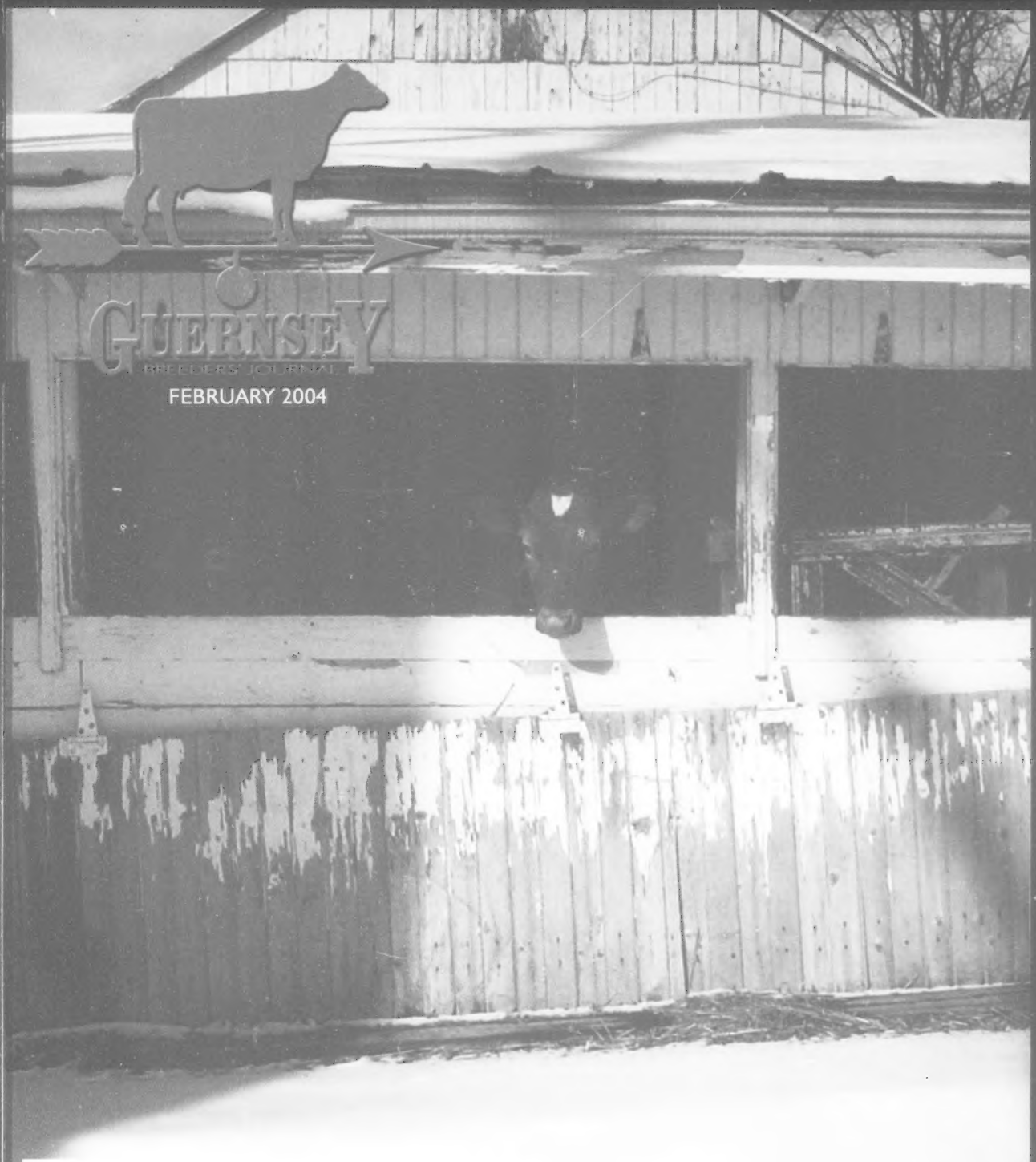

FEBRUARY 2004

**********ALL FOR ADC 481
ATTN: JON EDSON
PROQUEST
300 N ZEEB RD
ANN ARBOR MI 48103-1553

Two of a Kind
Backed by the Exceptional Kind

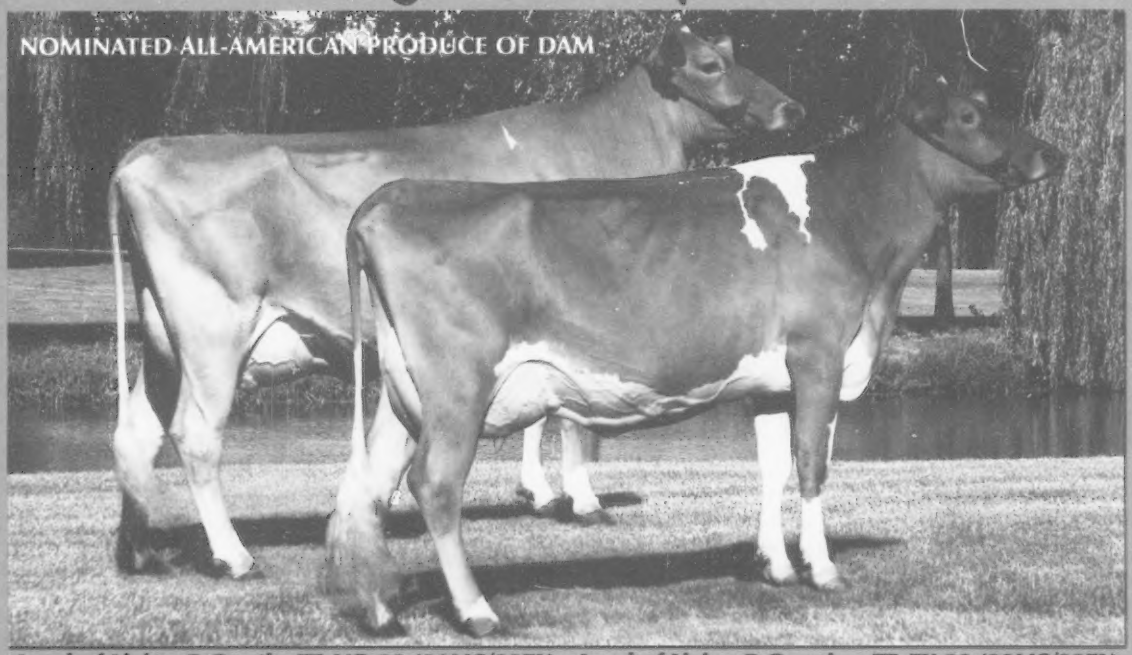

Land of Living P Gentle-ET, VG-88 (88MS/90FL)
ET Full Sister to Genuine
Senior 2-Year-Old

Land of Living P Genuine-ET, EX-90 (92MS/90FL)
Nominated All-American Senior 2-Year-Old
2nd NGS-Madison; 2nd NGS-Louisville

Dam: **Land of Living J Gracious-ET, EX-91** | Sire: **Lily Lane Penny Perfecto-ET**
Granddam: **Wincrest Vayette Grace, EX-95**
4-01 365D 41,420M* 4.7% 1,961F* 3.2% 1,305P* | All-American & National Grand Champion

Do they have what we are looking for?
Do they look like 2-year-old full sisters?
Could they be bull mothers?
Are they (at 59 inches tall) the right size?
Are their udders shallow & youthful enough?
Do they have enough heigth and width to the rear udder?
Do they have enough width and strength throughout?
Is their rear leg set & structure correct?

Once again, let's use a lifeline and poll the audience for the final answer...

Clark, Ralph, Jon, Bobby, Todd, Walt, Dennis, Randy, Ray, Angie, Berneta, Brian, John, Forrest, Gene, Donna, Keith, Chris, Seth, Jim, Dave, Aaron, Linda, Lee, Blaine, Craig, Tom, Keith, Bill, Darrel, Gary, Stuart, Roland, Ken, Joy, Terry, Steve, Krista, Peter, Dan, Noel, Pam, Deb, Don, Jill, Johnna, Sharon, Steve, Kurt, John, Frank, Kate, Dick, Kenlee, Chad, Troy, Ed, Dale, Stanley, Judy, Lenny, Jaaron, Jordan, Arnold, Stanley, Joel, Josh, Melanie, Patty, Neil, Lyle, Paul, Scott, Kenny, Wayne, Truman, Audry, Verl, Dominic, Millie, Lonnie, Rilley, Doug, Wanda, Kendy, Jason, Leon, Pam, Trent, Mark, Morey, Gordon, Eric, Kevin, Elsie, Rick, Brian...

Land of Living Farm

John & Bonnie Ayars & Sons
4381 Rosedale Rd.
Mechanicsburg, OH 43044
Ph: (740) 857-1273 Fax: (740) 857-1229

GUERNSEY
BREEDERS' JOURNAL

The Official Publication Of The Guernsey Breed
Published by Purebred Publishing inc. • (614) 575-4620

Editor: Lynnette Wright

February 2004 Volume 173 Number 1

The All-American Issue

BUILDERS OF THE BREED

Influence From the Next Generation 6
Steady Breeding Gains Respect 8
New National Dairy Shrine Scholarship 18
Department Head at Select Sires Retires 18
New Global Livestock Health Policy 22

SHOWS & SALES

All-American Contest Nomination Report 16
Junior All-American Contest Nomination Report 17
Along The Tanbark Trail 20

DEPARTMENTS

Golden Focus 4
Meet the New Programs Director 11
From Your President 11
New Members 11
New Prefix 11
Obituaries 18
New Young Sire Releases 21
We Believe in Guernseys! 22
Calendar of Events 29
Index To Advertisers 29

ON THE COVER

A Guernsey heifer peeks out from a barn at Marodore Farm in Baltimore, Ohio on a cold winter day after the first major snowfall of the year.

Craig Moor Farm is nestled in the North Country of New York. Read how the Craig Family returned to dairy farm because of interest from the next generation on page 6.

The All-American and Junior All-American Nominations are out! See who got nominated, and who didn't, on page 16!

American Guernsey Association

Subscription Rates: $20 (US) per year, $50 (US) for three years in the United States and Canada; $30 (US) outside United States and Canada; $40 first class mail in United States; foreign airmail subscription rates on request. Microfilm subscriptions available.
Postmaster: Send address changes to *Guernsey Breeders' Journal*, 7614 Slate Ridge Blvd., P. O. Box 666, Reynoldsburg, OH 43068-0666. When changing your subscription to new address, please give the old address and zip code as well as the new.
Periodical class postage paid at Reynoldsburg, OH 43068 and at additional mailing offices.
Guernsey Breeders' Journal (ISSN 0017-5110) is published monthly except January and July.
Closing date for advertising and editorial information is 20 days preceding the publication date. Each issue is mailed approximately 10 days prior to the publication date. Advertising rates upon request. Mail to *Guernsey Breeders' Journal*, 7614 Slate Ridge Blvd. P. O. Box 666, Reynoldsburg, OH 43068-0666. (614) 575-4620.

GUERNSEY
Member of the World Guernsey Cattle Federation

THE AMERICAN GUERNSEY ASSOCIATION AND GOLDEN GUERNSEY INC.
P. O. Box 666, 7614 Slate Ridge Blvd., Reynoldsburg, OH 43068
Telephone (614) 864-2409 • Fax (614) 864-5614
Office Hours 8:00 a.m.-4:30 p.m. EST • Monday Through Friday
WEB: http://www.usguernsey.com

OFFICERS AND DIRECTORS

President, Dr. John O. Mozier - 10175 W. 159th St. Overland Park, KS 66221. (913) 897-3496. *Director-At Large* 2003.
First Vice President, Dave Cochard - 5855 Hwy. V, Union, MO 63084. (636) 583-8901. *District 6 (AL, AR, FL, GA, LA, MS, MO, NC, SC, TN, VA) 2005.*
Second Vice President, Gene Cross -437 80th St., Sherburn, MN 56171. (507) 695-2923 *District 5 (IA, KS, MN, NE, ND, SD) 2003.*
Linda Madsen - 34174 De Portola Rd., Temecula, CA 92592. (909) 303-0100. *District 7 (AK, AZ, CA, CO, HI, ID, MT, NM, NV, OK, OR, TX, UT, WA, WY) 2004.*
Berneta Gable -2345 Brumbaugh Rd., New Enterprise, PA 16664. (814) 766-3272. *District 2 (OH, PA) 2005.*
Seth Spencer - 42672 Green Mountain Drive, Lebanon, OR 97355. (541) 258-5327. *Director At-Large. 2005.*
Forrest Keefer - 3829W 800N, Wawaka, IN 46794. (260) 761-2852. *District 3, (IN, IL, KY, MI,) 2004.*
Dale Jensen - 1308 80th St., Amery, WI 54001. (715) 268-8711. *Area 4 (Wisconsin) 2006.*
Tom Ripley - RD 3 Eaton Rd., Moravia, NY 13118. (315) 496-2380. *District 1, (CT, DE, ME, MD, MA, NH, NJ, NY, RI, VT, WV) 2006.*

ADMINISTRATION
Seth Johnson, Executive Secretary-Treasurer

Sandy Hatcher, Accountant
Ida Albert - Records Department Director
Josey Morris- Programs Coordinator & Youth Director

Journal and Information
Lynnette Wright- Editor, *Guernsey Breeders' Journal*

Appraisers
Josey Morris - Appraisal Coordinator
Steve Mills - 207 Old Cherokee Trail, Saluda, SC 29138 (864) 992-4114

Extension
Jim Trotter - PA GBA Business Manager, 222 Martin School Rd., Enon Valley, PA 16120. (724) 667-0834

WORLD GUERNSEY CATTLE FEDERATION UNITED STATES REPRESENTATIVES

Chairman, Neil Jensen -
1361 60th St., Turtle Lake, WI 54889. (715) 822-5338
Executive Committee Member, Dr. John O. Mozier -
10175 W. 159th St. Overland Park, KS 66221. (913) 897-3496
Seth Spencer -
42672 Green Mountain Dr., Lebanon, OR 97355. (541) 258-5327

PUREBRED PUBLISHING, INC.
P.O. Box 666, 7616 Slate Ridge Blvd., Reynoldsburg, OH 43068
Telephone (614) 575-4620 • Fax (614) 864-5614
lwright@usguernsey.com

OFFICERS AND DIRECTORS
President, Seth Spencer
First Vice President, Linda Madsen
Second Vice President, Berneta Gable
Gene Cross, Dave Cochard, Forrest Keefer
John Mozier

GENERAL MANAGER
Seth Johnson

Golden Focus

Seth Johnson

Each summer, a small group of Guernsey breeders and enthusiasts gather at an awards banquet to recognize and honor the elite in the breed for production. Outstanding individual and herd accomplishments for this most important aspect of our business are announced, and they are greeted with impressed applause. The winners are justly accorded respect in the industry and are reported on these pages. In stark contrast, each fall, hundreds of Guernsey enthusiasts gather at four national shows, nearly from coast to coast. Some spend sleepless nights and worry and compare for days before the animals are finally placed and the champions crowned. Others arrive just for the show to see how the perennial favorites will compare with the new contenders, to renew annual friendships and to catch up on all the Guernsey news. The atmosphere is electric on show day as anticipation builds. A National Guernsey Show is just plain exciting to be a part of. We all revel in the successes of the youth of our breed as they participate in what is a rite of passage for many dairy youth all over the country. Exciting announcements are made, there is suspense and pageantry, and the last days of the event are filled with speculation about how the results

Continued on page 14

Looking For an Outcross With Protein?
No Enhancer, Magic, Loretta or Perfecto in the Pedigree
Flambeau Manor Option Lucas-ET 7GU399
PA: +792M 0.0% +35F +.04% +32P +1.0 PTAT
Sire: Jensgolden Bionic Option

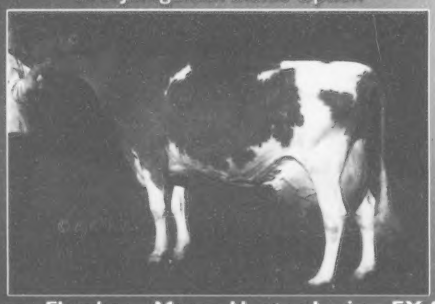

Dam: Flambeau Manor Hunter Larissa EX-90
4 lactations and still going strong
4-04 365D 29,371M 4.2% 1,241F 3.5% 1,032P
5-09 305D 25,850M 3.9% 1,013F 3.4% 880P
Granddam: Flambeau Manor Jay Lola, VG-87
5 Lactations
4-06 323D 20,510M 4.5% 930F 4.0% 817P
Dairybelt Guernsey Sires
7614 Slate Ridge Blvd. ~ Reynoldsburg, OH 43068
Ph: (614) 864-2409 ~ Fax: (614) 864-5614

Today, it's a hair follicle.

IGENITY™ L

Next week, it will be precise knowledge about an animal's genetic potential for appetite, energy utilization and milk production.

Introducing the IGENITY™ L Test. Now we know how to [illegible] — [illegible] potential for appetite, energy utilization and milk production.

IGENITY™ L identifies the gene in your cattle that helps calculate a [illegible] genetic potential, so you can [illegible] which cows will produce more during peak lactation. These cows produce more milk, more protein and less. The genetic potential to achieve [illegible] energy utilization.

Using the IGENITY™ L can empower you to be [illegible] you can [illegible] from the [illegible] they are bred to [illegible] they can actually define the future of your herd. To learn more, visit our website at www.igenity.com.

MERIAL

igenity L

Know. Now.

Influence From the Next Generation

Craig Family (l-r): Karen, Josh, Mary, Eric, Sarah Lauzon, and Joel

By Erica Davis

In 1987 Eric Craig sold his herd of Holsteins that he and his wife milked for 15 years, with the full intention of never milking again. Eric had become an officer in the New York Corrections System and the farm just took too much time away from the family experience.

Eric had promised his little boy, Joel, a calf when he was 4-H age. Joel, did not forget his dad's promise and, in 1988, Elm Haven BT Monty Bell, a Guernsey heifer calf, joined the Craig family. At this point Eric was under the impression he would maybe raise the heifer in a hutch in the back yard; or at the very most, raise heifers and sell them after they were bred.

A fellow dairy breeder took Eric to the All-American Guernsey Show in Harrisburg, Pa., and it was there that one animal changed everything in Eric's mind.

"I remember watching the Junior Yearling class and walking out of the ring behind OCS Dairy Daisy's Diadora, the winner of the class, thinking, I want to breed Guernsey cattle like this," Eric said.

The farm that is home to Craig Moor Farm, North Bangor, N.Y., was purchased in 1989 to be closer to Eric's correctional job. Not many sizable Guernsey breeders are located in this agricultural area near the Canadian border, so he went looking for Guernseys that would increase herd size, while maintaining the genetic ideal in his mind.

Family Support

Eric's wife, Karen, was an integral part of the original Holstein herd. She did most of the milking with two little boys in tow, while Eric was working away from home. She went back to school and is now a Registered Nurse (RN), keeping her busy in other places. Karen is still a part of the Craig Moor team, especially in bigger decisions.

Josh, the youngest of two boys, is away at college, studying to be an RN. He comes home to help with farm work on vacations and weekends and has been the primary calf raiser since he was nine. Eric says that Josh's involvement in the farm after graduation is entirely up to him.

Joel, a 2001 graduate of the Ag Business program at SUNY Cobleskill, N.Y., returned to the Craig Moor work force and is taking on more responsibility each day. He is fully in charge of milking and is becoming more involved in the farm's breeding program, although Dad still does most of the mating.

The elder Craig credits his son for keeping him in farming. "If it wasn't for him returning to the farm after graduation, I would have had to quit milking. It is just too much work for one person, and my knees aren't what they used to be."

Sarah Lauzon, Joel's girlfriend, is also helpful during her time spent at the farm. "She isn't afraid to help when we need her," reports Eric.

A full time hired man, Brian Jonette, plays an integral part on the farm. Eric says that Jonette is the best hired hand they have had.

Eric's sister, Mary Craig, does not participate in the daily workings on the farm, but does have an influence on the showstring. Mary handles most of the decorating aspects of showing, and owns a few Guernseys of her own at Craig Moor Farm.

Barn Expansion

Craig Moor Farm is currently milking a total of about 86 cattle; 40 Guernseys, 40 Jerseys and 6 Red and White Holsteins. The tie stall barn is only able to house 53 animals, so something had to be done to keep the remainder out of the elements.

A bedded pack went under trial, with the end result of cows loving it and humans hating it. Eric said that it was too hard to keep clean, used too much bedding, and was just too labor intensive.

The final solution: a free-stall barn. A building on site was originally a three sided pole barn, used for hay storage. Changes were made and it now has 40 stalls inside. It can also store hay and sawdust, and there is even room for a small pen for calves coming out of their hutches.

Craigs operate under the KISS Method at their farm, "Keep It Simple Stupid!" The free-stall barn was built with this mind set. The barn does not have brisket boards, is bedded with sand, and is scraped with a skid-loader twice daily. "We haven't had any injuries since the barn has been fully operational," reports Eric.

While the new free-stall barn is up and the cows are responding positively, most of the Guernsey herd is housed in the tie-stall. The stalls in this barn were increased in size in 1994 when the whole barn was remod-

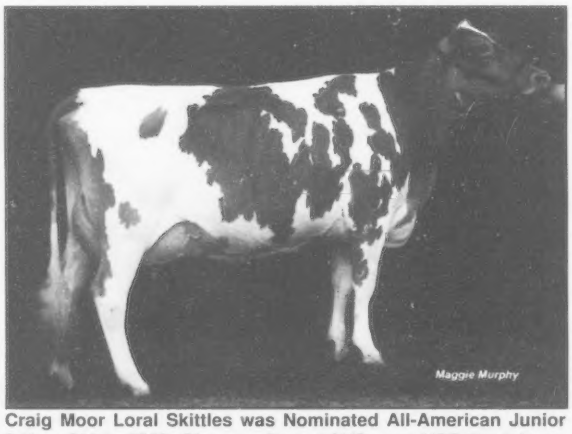

Craig Moor Loral Skittles was Nominated All-American Junior 3-Year-Old in 2002. She was first at NJS- and NGS-Harrisburg.

eled, and mattresses were added about seven years ago.

The milking cows at Craig Moor Farm are milked in the tie stall barn through a rotation. Eric does hope to add a parlor to the operation in the next five or six years, especially to aid in laborer comfort.

Seasonal Housing

Summer months have the milking herd grazing in the 21 paddocks on the farm, with fresh water being piped to each paddock. This eliminates the need for cattle to travel back to the main barn for water.

"The Guernseys and Jerseys really compliment each other in the grazing lots," says Eric. "They both can withstand the heat."

Dry cows also spend the summer on pasture and are brought closer to the barn as they near their due date. In winter months, dry cows are fed haylage and dry hay. Regardless of season, TMR is again introduced to those that are within two weeks of calving.

A unique feature in the dry cow barn is the full length water troughs. This design eliminates the threat of frozen water lines, during Northern N.Y. winters, no small feat. (When I spoke with Eric Craig, the temperature was predicted at 40 below that evening!) The barn, a facility on a nearby farm that Craig Moor owns, was formally a tie stall operation. In 1998 the barn was redone to better accommodate the cows and bred heifers that call it home. Gutter cleaners were eliminated and a grooved floor was added, keeping the stalls themselves. The overall effect eased the whole cleaning process, allowing for use of the skid steer.

Calves are housed in outside hutches, most likely cared for by Josh. "By nine, he was treating calves and then coming to tell me!" says Eric. An inside facility is available for newborn calves during extreme weather, but the risk for respiratory infection is less outside. The newborns seem to thrive in the sometimes chilly temperatures, due to all the fresh air. Winter will see newborn calves sporting calf blankets for added protection against the elements. Extra bedding is added to each hutch for cold weather insulation.

At Craig Moor Farm, calves are raised on whole milk for three months and then switched to two months of milk replacer before being weaned.

Daily Operations

In 2002 Craig Moor was the top herd, overall, in the country for pounds of fat per cow, and was sixth highest for milk and protein in their herd size.

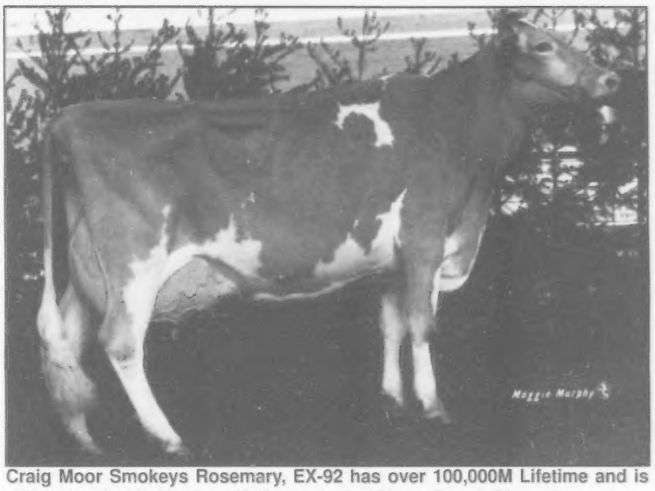

Craig Moor Smokeys Rosemary, EX-92 has over 100,000M Lifetime and is still in the herd. She is a National Junior Show Grand Champion.

Eric would like to see his herd work their numbers up to full potential, keeping 93 cows milking. Unfortunately, a run of bull calves has not helped replacement heifer numbers, currently standing at 44 Guernseys and 35 Jerseys. More than likely, Guernseys will instead be accumulated through sale opportunities.

In the barns housing the milking herd, mangers are cleaned daily and filled with TMR once a day with an "around the barn" mixer. Feed is pushed up to the cows numerous times during the day.

A nutritionist balances the TMR for Craig Moor Farm, paying close attention to the monthly DHIR sheets. In the winter months, cows are fed the TMR, but in summer are supplied with limited amounts.

Cow Families

The Craigs believe deeply in cow families, shown by examples such as Craig Moor Franks Jasmine, EX-90. She is from the Janie family and has produced over 120,000M and averaged about 5.5%F and 3.4% in the past five lactations. "She was born in 1994, but still has the feet and legs of a 4-year-old," states Eric. She has been one of the most influential production and type combination cows in the herd.

While heifers are hard to come by from Jasmine, she has had seven bulls. Three of her male offspring have been raised on the farm, one being Craig Moor Enhancers Jumbo. He currently has over 20 daughters on the ground, 12 of which are milking. One of his female progeny is on the high CPI list and numerous have been scored Excellent with high components and beautiful legs.

Craig Moor Loral Skittles was first at NJS-Harrisburg and NGS-Harrisburg and was Nominated All-American in 2002.

Craig Moor Jeters Pride is a granddaughter of Jasmine through another bull, Craig Moor Lorry Jeter. Pride is nominated in the 2003 All-American Intermediate Yearling class.

Willow Runs Faye Sachet was a Guernsey purchased from Doug Stanton, formally of Old Homestead Farm. While not the first choice in Eric's mind that day, she came home with the whole group. She was the cow that changed Eric's outlook on the value of moderate sized cattle, although he still appreciates tall, correct cows. Sachet was appraised at Excellent-91, was Grand Champion of the New York State Fair, and made over 100,000M before leaving the herd at 12 years of age.

Craig Moor Smokeys Rosemary, EX-92, has over 100,000M lifetime. She is a former Grand Champion of NJS-Harrisburg and won her class at NGS-Harrisburg that same year. An overall, solid cow, she is still in the herd today with a daughter, a granddaughter, and a great granddaughter.

The "T" family, originating from the Gerald LePlante herd. When Eric invested in this cow family, he bought three Guernseys related to one foundation cow and registered them through the Genetic Recovery Program. They are all hard working individuals and the Craig Moor consignment to the 2004 National Guernsey Convention sale is from this family.

Merchandising

Eric has always been a little hesitant to sell genetics from his herd because he was not sure that his breeding was "up to snuff" with everyone else. After winning a few classes at bigger shows, he began to realize that he indeed did have some animals worth marketing.

While looking to improve his breeding, Eric feels slightly more confident at selling his genetics to another Guernsey herd, and has consigned to the 2004 National Convention Sale. He has also sold a calf to the 2003 New York Calf Scholarship Program. This program is in place to promote Guernseys to New York dairy youth.

Tanbark Thoughts

Showing is something that the Craig family likes to do, but does not seem to find much time for. "There simply isn't enough help for one of us to leave for an extended period of time," explains Eric. With the help of Eric's sister, Mary, the showstring will travel to a county fair and the New York State Fair and Harrisburg. The 2003 show

continued on page 10

Steady Breeding Gains Respect

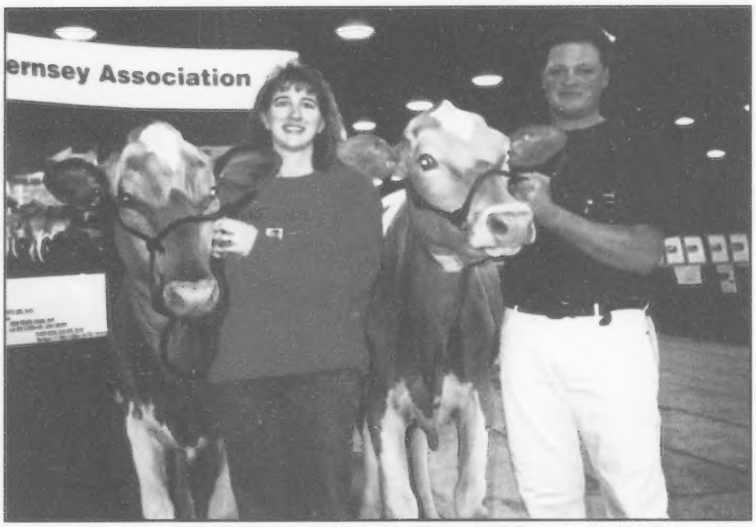

Debbie holds Vinbar MM Faith and Steve holds Vinbar MM Erica at the North American International Livestock Exposition after the NGS-Louisville, 2003.

By Erica Davis

Roy Jacobs, Sparta, Wis., bred a bull well-known by Guernsey enthusiasts by only his common name, Fayette. Continuing on with the Guernsey breed, making strides of his own, is Roy and Margit Jacob's grandson, Steve Nuttleman.

Adams Creek Farm, formerly known as Vinbar Farm, is home to a herd of 65 cows, with about one-third Guernseys. Nuttleman is a part of the current work force on the dairy in Bangor, Wis., along side of his brother, Kevin, and their father, Ervin. Mother, Barb, is a retired nurse and handles the farm paperwork. Nuttleman's wife, Debbie, works full-time off the farm and helps with the evening milking. She grew up in the Guernsey industry as the daughter of Rich and Barb Schomburg of Green Moor Farm. Steve and Debbie have two daughters, Alyssa, 7 and Kate, 4.

In addition to the dairy herd, the Nuttleman family operates a farrow to finish hog operation with 100 sows per year. For the past seven years, they have held a spring project pig sale on the farm.

Steve is one of five boys in the Nuttleman family, although only he and Kevin are currently involved in the farm. All five boys have families of their own, giving Ervin and Barb seven granddaughters. While laughing at the fact that this might be generational gender selection, Steve Nuttleman grows serious when he considers the outlook of the farm.

He has a strong appreciation for the past and a drive towards the next generation, openly wondering if any of the girls would be willing to continue on the farm that Ervin built up.

"He started with four cows and 30 sows," Nuttleman says. "It was Dad who paved the way for me today."

Steve started to take a stronger interest in Guernsey breeding during high school. Now that he has had more experience in magaging a herd, he says he would have a good number of questions to ask his grandfather.

Through "night-line" at World Dairy Expo while he was attending UW-Madison, Nuttleman began to recognize the faces and names of Guernsey breeders. As he continues to learn today, he is thankful to those breeders who listen to his many questions and provide him with advice.

"I like to believe that I am teachable," says Nuttleman. "I am willing to explore newer avenues and not always following in an older path."

Recently, Nuttleman and his breeding was put in the spotlight, when Vinbar MM Erica placed second at NGS-Madison, and won her Summer Yearling class at NGS-Louisville. Purchased by Steve Sievert at the 2003 Ozark Jubilee Sale, Erica has been Nominated All-American. Her dam is an 85-point Mr. Luck with over 20,000M.

Another 2003 showring notable from Nuttleman's herd is Vinbar MM Faith. Nominated All-American Junior Yearling, Faith was third at NGS-Madison, second at NGS-Louisville and Junior Champion at the Minnesota State Fair. Her dam is appraised Very Good with over 19,000M.

Nuttleman breeds his cattle with merchandising values in mind. "Some breeders focus more on production and others on type," he explains. "I try to breed my Guernseys so that I would have a marketable animal for either individual."

In the Adams Creek breeding program, Nuttleman places more emphasis on cow traits when mating, with less pressure on bull traits, as is the popular method. He does appreciate a bull with an unvarying linear profile and solid numbers.

Nuttleman hopes for more heifers in 2004 after a long bull streak the past year. "Having heifer calves born on the farm would be a step in the right direction," he said. Some ET work does occur on the farm, and Nuttleman would like to see that aspect of his breeding program increase in frequency.

Investing in cattle has been part of Nuttleman's interest, both individually and with partners. Owning animals with a partner can be positive, with less individual cost per person on a deeper pedigreed animal. On the other hand, "I am not yet comfortable with some of the management risks of housing partnered animals," he said.

Most of Nuttleman's Guernsey investments have come through sales, especially on a state level. He is a strong believer in body depth and visual appraisal.

Knapps Ace Ophelia was purchased by Nuttleman and partners at the 2003 National Convention Sale. Bred by Randy Knapp, she is backed by three generations of dams over 30,000M. Three of her four dams are also appraised Excellent. Steve is hopeful she will be a good producer.

Sunny Brook Visa Maggie, VG-86, has an 88-point mammary. She is a first crop Lantz Farm Sentry Visa-ET daughter Nuttleman owns in partnership with Carolyn Christopherson. A youthful cow, projected over 18,000 M, she is bred back to have her second calf at 2-11.

Resulting from Nuttleman's purchase of her dam is Vinbar Prokings Diedra, VG-85. At 6-08 305d, her record was 19,930M 5.4% 1082F 3.2% 695P. Diedra has two milking

continued on page 10

Buckeye Classic Sale

Friday, April 2, 2004 | 11:00 a.m.
Spring Dairy Expo | Columbus, Ohio

15 ELITE GUERNSEYS SELL

Early Consignments

from Land of Living Farm & Marodore Farm

Proven Results From the 2003 Sale!

5 of 11 Consignments Receive All-American or Jr. All-American Nominations in 2003!

Yellow Creek Lewis Jan VG-88
Nom. All-American 4-Year Old

Land of Living G Julie Ann
Nom. All-American Sr. Calf

R Way Glacier Lena
Nom. Jr. All-American Int. Yearling

Valley Set Val Mandy VG-85
2nd Jr. 2-Year-Old NGS-Harrisburg
Nom. Jr. All-American Jr. 2-Year-Old

Fish Creek MM Nuggett Chevy
Nom. Jr. All-American Int. Calf

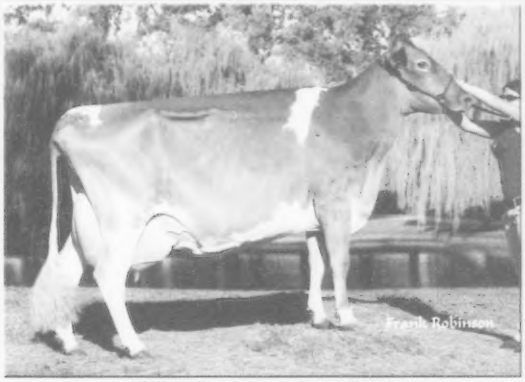

Yellow Creek Lewis Jan, VG-88
purchased in 2003 sale by Frank Faria

Valley Set Val Mandy, VG-85
purchased in 2003 sale by SideLine Farms

Sale Managed by:
The Buckeye Dairy Club of The Ohio State University
&
GUERNSEY MARKETING SERVICE
Phone: 614.864.2409
www.usguernsey.com

SPRING DAIRY EXPO

a complete dairy experience!

April 1, 2 & 3, 2004
Ohio Expo Center, Columbus, Ohio

Guernsey Show: Friday, April 2, 6:30 p.m.
Judge: Ken Forster, Ontario, Canada
Entries Due March 1, 2004
Buckeye Classic Sale: April 2, 11:00 a.m.

2003 Champions

All-Breed Youth Showmanship Contest
Youth & Collegiate Judging Contests
Ohio PDCA Judging Contest
SDE Benefit Silent Auction
Five Breed Shows
Five Breed Sales
Trade Show

Buckeye Guernsey Classic Sale ~
15 Elite Guernsey Consignments!

For entries & more information:
www.springdairyexpo.com

Show Manager
Seth Johnson ~ 614.864.2409
Dairy Chairman
John Ayars ~ 740.857.1273
Cattle Entries
Julie Ziegler ~ 614.878.5333

Spring Dairy Expo

Craig-Moor Farm

continued from page 7

their Intermediate Yearling, Craig Moor Jeters Pride, at NGS-Madison with a fellow Guernsey breeder.

Eric thoroughly enjoys the shows when he does attend, even as a spectator. "The people in the Guernsey breed are like such a large family," he said. "There is such a camaraderie amongst us."

He also enjoys going to the shows to see the daughters of bulls first hand, returning to his herd to incorporate what he learned. "Seeing how your breeding stacks up against the competition is also interesting."

Genetic Goals

Genetically, Eric breeds for longevity, snug udders, good feet and legs, and high components. He also believes in using bulls from yesterday, the present, and the future. Still used occasionally, there is semen on hand from Fayette, Dividend, Frank and Smokey. Young sires that are being explored are Keystone, Keynote, and Aaron. Eric uses these young bulls because he loves their dams and the high components they offer. Bulls like Tiller, Poker, Loral, and JB are modern bulls utilized within the Craig Moor Guernsey herd.

These traits do not apply only to those Guernseys bred in the herd. "I look for longevity, feet and legs, and components, because that is how the bills get paid," Eric says about what he looks for when looking to buy animals into his herd.

National Convention

With the 2004 National Guernsey Convention in New York this year, what does that mean to Eric? He looks forward to it, and plans to be as involved in the convention as possible. "I want people to get to know who we are," he says. "With the herds we are going to see, you will see that Guernseys can be a breed used in more commercial operations," Eric adds.

This is a point that he puts out there when promoting the Guernsey breed, which he does at any chance. If you call Craig Moor Farm, you will hear a positive dairy message recorded on their answering machine. Eric uses word of mouth for his best promotional tool. He supports the New York Calf Scholarship Program. The youth applying for this calf must write an essay and must have never owned a Guernsey before.

For the Future

When asked about goals for the future, Eric began on his positive Guernsey crusade once more. "I milk Guernseys because I like the cattle and I love the life-style."

He wants others to realize that the Guernsey cow is not the frail cow of yesteryear. "She is hardy and here to stay," he exclaimed.

In light of the BSE scare, Eric believes we should be lobbying for a National ID Program.

When it comes to family, "I just want them to be happy," Eric said

Adams Creek Farm

continued from page 8

daughters producing over 17,000M and scored Very Good.

Of course, as with all dairy breeders, Nuttleman would like to have a barn full of Excellent cows. His goal in the meantime is to build the herd so that the lower scored cows are increased at each classification to help the herd with a solid average score. Expecting this to happen overnight is unrealistic, he understands. It is a generation to generation process. "It's not the whistle that pulls the train," he often says.

Nuttleman would like to continue to build a solid reputation through his cattle. He is very fussy about the Guernseys he does sell, because, "I want an animal with our prefix to be a solid producer in anyone's herd."

Other short term goals are to increase cow comfort and to add more heifer housing to Adams Creek Farm.

Through solid breeding and investing, Nuttleman is well on his way to gaining the positive recognition he and his family deserve. "Grandpa Jacobs" would be proud of his grandson with the steps he has taken with the Adams Creek herd to improve the Guernsey breed.

In Loving Memory of Herb & Edna Walther

Herb 1912-1983 Edna 1918-2003

Dad always said the best thing about the Guernsey cow was the great & lasting friendships among her owners. We would like to thank all of our Guernsey friends for their kind thoughts & prayers during Mother's illness & passing.

Cedar Way Guernseys

49 Years of Homebred Guernseys

JOHN & PAM ARNOLD

1940 Casper Ave. Waverly, Iowa 50677

319-352-3692 e-mail CedarWayFarm@aol.com

Kentucky National Show & Sale

Show - Friday, April 9 @ 7 p.m.

Sale - Saturday, April 10 @ 9 a.m.

Consignments now being accepted

Pecks Luxury Daisy

Jr. All-American Junior Calf, 2002

HM All-American Junior Calf, 2002

1st NJS-Madison '02; 3rd NGS-Madison '02

Sponsored by:

KY Dept. of Agriculture &

KY Guernsey Breeders Assoc.

David Crosnaw, President

(859-239-9453)

GUERNSEY MARKETING SERVICE

Phone: 614.864.2409 | Fax: 614.864.5614

www.usguernsey.com

From Your President

Dr. John Mozier

As this is the first issue of 2004, I think it appropriate to give an AGA progress report for the year 2003. I will try to enumerate the items that I believe are most important and of interest to the membership.

Finances- For the first time in several years, AGA closed 2003 in the black. This is due in part to the increase in fees and also to efforts to save or recover funds wherever possible without sacrificing services to our membership. While the numbers were positive for the year, cash flow always seems to be tight. Therefore I encourage everybody to try to stay current with their monthly statements. I know this is not always easy but if we can keep our AGA accounts paid up, cash flow will be greatly improved. I'm also pleased to report that Purebred Publishing finished 2003 in positive territory, as it was in the previous year.

Computer Program- The Holstein Association is moving along rapidly with our computer program. We expect it to be completed on time in early spring. Trial runs with the program so far have really been encouraging. We thank the Holstein Association for their cooperation in solving this longstanding problem for us. We continue to seek restitution from CPL, the company with whom we had the earlier contract.

Promotion- We have been discussing the need for promotion for some time and funds for this effort came together in 2003. The van Doorn family in Wisconsin donated the bull, Flambeau Manor Tiller Les-ET, that was sold in October in the International Guernsey Classic. The proceeds from this bull will be used exclusively for promotion. We also have funds committed by the Youth Committee and proceeds from the sale of promotional items, such as the Guernsey farm signs. In the December Board meeting, an advertising/promotion plan was discussed and approved.

Breeding Goals- The breeding goals, which originated from our breeders and adopted by the Board, were conveyed to the membership as well as to other individuals who have influence on our breed. We are making progress in important type traits such as udder depth and rear udder height. To illustrate those traits, I refer you to page 5 of the December 2003 *Guernsey Breeders' Journal* for a look at the six animals lined up for selection of the Grand Champion cow at Louisville. What an outstanding beautiful group of cows. I also refer you to the November 2003 Active Sire List which shows that 14 of the 22 bulls on the list sire shallow udders. That's progress!

Golden Guernsey Trademarks- Five of our trademarks were due for renewal this past year and all were submitted for renewal to the U. S. Patent and Trademark Office. To date, two have been accepted for renewal and three are still pending. A number of state associations committed to help pay for these renewals when the need was presented at the National Convention. If your pledge has not been sent in yet, we will appreciate receiving it as we have already been billed for the renewal fees.

I am extremely pleased about our progress and optimistic for the future of our breed. A great time to share our experiences and to stimulate our enthusiasm is at our National Convention. This year the Convention is in New York and the organizing committee has a great program lined up for us. I'm sure many breeders need a vacation, and how could you have a more enjoyable time than to spend it with your fellow breeders in exciting New York. That is the time committees meet and you have the greatest opportunity to make your voices heard. Let's all be there! I wish all of you and your families a great 2004.

The American Guernsey Association welcomes the following new Sr. members:

Daniel M Bolin, Clarksville, IA
Jeremy Adam Wampler, Wirtz, VA
Larry Rosenfeld, Arlington, MN

The American Guernsey Association welcomes the following new Jr. members:

Bethany L. Trotter, Enon Valley, PA
Cara M. Trotter, Enon Valley, PA
Jamie S. Trotter, Enon Valley, PA
Staci Wilson, Volant, PA
Amethyst Yvonne Wampler, Wirtz, VA
Keri Bickel, New Vienna, OH
Curtis Bickel, New Vienna, OH
Amanda Semrinec, Myakka City, FL
Mitchell Rosenfeld, Arlington,MN
Lena Magnochi, Carnation, WA

Meet The New Programs Director

Josey Morris

Greetings! It is with great excitement I announce the commencement of my employment with the American Guernsey Association as your new Programs Coordinator.

Originally from southeast Wisconsin, I spent my childhood days running around the 180-cow dairy that I grew up on. Over the years I have enjoyed showing Holsteins and Milking Shorthorns and being involved in many dairy related activities.

In December, I completed my studies at the University of Wisconsin-Madison (GO BADGERS!), receiving a Bachelor of Science degree in Dairy Science and Life Science Communications with a business emphasis. While the classroom occupied a majority of my time, my undergraduate career was certainly made complete by involvement in the Badger Dairy Club, the UW-Madison Dairy Cattle Judging Team, the Association of Women in Agriculture, Student Council, and the Ag Business Club. But with college behind me, I now look forward to broadening my horizons and applying my talents to serve the AGA and the dairy industry.

Thank you to many of you for your warm welcomes and kind regards. I look forward meeting many of you and working closely with you in the pursuit of promoting the Guernsey breed. Please feel free to call on me whenever I can be of assistance!

Warmest Regards,
Josey

The following prefix has been approved for use by the American Guensey Association:

Star City
Larry Rosenfeld, Arlington, MN

A Loving Union

OCTOBER 11, 2003

Evergreen Valley Farm
Harvey and Susan Espenshade
Matt and Charlene Espenshade
Elizabethtown, PA 17022
717-361-2844

Shupp's Farm
Dale and Judy Shupp
Tunkhannock, PA 18657
570-836-4731

Hansen Happenings

Thank you to Dennis & Jeanie Nelson for buying Escape at the International Guernsey Classic at World Dairy Expo. We hope you are as happy with her as we are with our purchase from the Chupps at the 2003 National Convention Sale:

CHUPPS FARM BANGER PASSION, VG-84
2-02 111D 2X 6,340M 4.6% 292F 3.0% 191P RIP
Proj. 305D 16,339M 806F 523P
Calved in August with Bossman Money heifer

Also Privately From Duane Schuler:
JINX: 5-11 161D 10,443M 4.6% 478F 3.3% 345P RIP
305D 18,356M 847F 627P proj.
Calved in August with a Legacy heifer
SPRING: 4-08 37D 3,208M 4.0% 128F 3.4% 108P
305D 21,359M 902F 719P proj.
Calved in November with a Regis heifer

Hansen Farm

Gary, Kristie & Paul Hansen
W 8450 County Rd. A • New Lisbon, WI 53950
Ph: (608) 562-5251

Our Future Looks Bright!

Our Jr. All-American Nominee

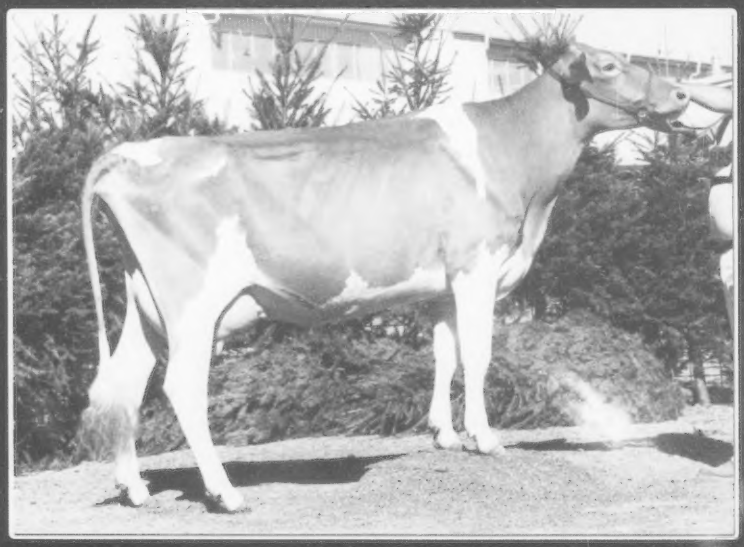

Valley Set Val Mandy, VG-85 (86MS/83FL)
2-02 190D 14,682M 4.4% 409F 3.2% 293P
305D ME 22,426M 957F 651P

-Junior 2-Year-Old-
2nd NGS-Harrisburg
2nd NJS-Madison
6th FightBac 2-Year-Old Futurity
10th NGS-Madison

Watch for an upcoming consignment out of this exciting young cow!

Embryos available by Tiller
Currently being flushed to Banger & Magicman
Inquiries welcome, contact the farm or GMS

SideLine Farms

Kevin, Amy & Mary Beth Collette
2030 Rheatown Rd. Chuckey, TN 37641
Phone: (423) 257-2919 Cell: (423) 552-3349

Wisconsin Guernsey Breeders Association
2004 Video Calf Sale

March 5, 2004 | 7:30 p.m.
"The Plaza" Wausau, WI

18 Calves Will Be Sold, Auction Style, While Viewing A Video Tape Projection Of The Consignments.
Phone Bids Accepted.

Request your video and sale book Today!
(608) 534-6010 or wigba@msn.com
View or Download your own catalog online at:
www.usguernsey.com or www.wiguernsey.com

Offering Top Quality Guernsey Genetics with Potential Show Winning Type!

They Sell!

Idle Gold Royalty Nancy
A Fancy Fall Calf (9-15-03) ready to tear up the show ring.

Jens Gold Regis Lourain
Another Fall Calf (9-30-03) with maternal records over 23,000M.

Lone Acres Loral Tabitha
Born: 9-14-03
Production and type says it all!

Lang Haven Gavin Java
(12-05-03) Production and type speaks for itself. Her dam is VG-87. Her maternal sister just completed over 22,000M and her Granddam made just under 24,000M.

GR-Knapps Fortress Lucky Charm
2000 HM Jr. AA Spring Calf
Charm's Summer Yearling daughter (7-25-03) sells,
Phil Aud Logic Lacey

ALL-AMERICAN NOMINATIONS
Near & Far

Congratulations to Steve Sievert in WI
on his All-American nominations for:
WARWICK MANOR ENCORE AMY ~ Intermediate Calf
HOLLOW VIEW LORAL DOREEN ~ Summer Yearling
And to Morey Miller from CT and Frank Faria of CA
on their All-American nominee:
WARWICK MANOR VISA RAMONA ~ Junior Calf

We're also proud to have recieved All-American nominations for these animals we own:
WARWICK MANOR RIP ROSE ~ Senior Calf
bred & owned by Warwick Manor
SNIDERS GOLDUST PALMER ~ Senior Yearling
owned by Hollow View
WARWICK MANOR WIL BELLA ~ Senior 2-Year-Old
bred & owned by Warwick Manor

Hollow View Farm
Scott & Elsie Wolff
Black Bear Rd., Quarryville, PA 17566 | Ph: (717) 786-2336

Warwick Manor Farm
Kevin, Dina, Kaila & Karli Stoltzfus
1587 Briertown Rd., East Earl, PA 17519
Ph: (717) 355-9412 | E-mail: DKStoltzfus@aol.com

She's Got Us Singing a Happy Tune!

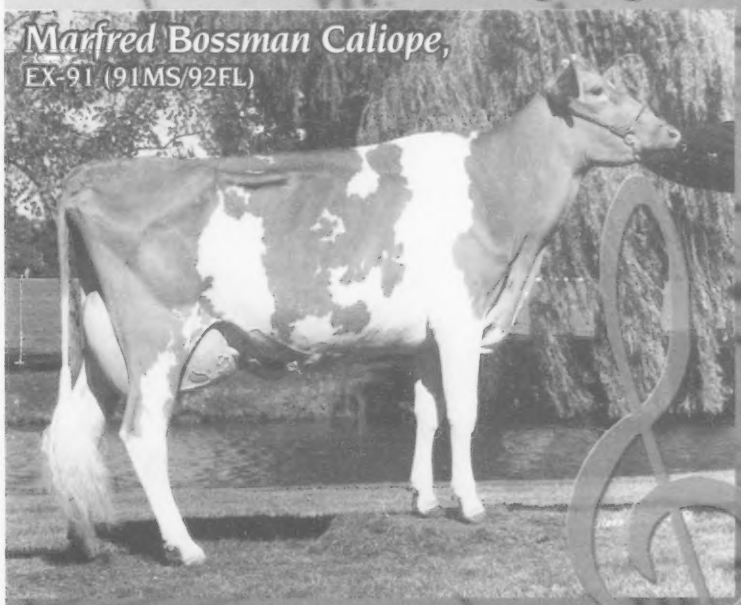

NOMINATED ALL-AMERICAN SR. 3-YEAR-OLD
1st, Grand & Supreme Champion
Martin Co. FFA Show
1st, Grand & Supreme Champion
Martin Co. Fair
1st, Grand & Supreme Champion
SW Minnesota 4-H & FFA Show
1st, Grand & Res. Supreme Champion
Clay Co. Fair, IA
2nd & HM Intermediate Champion
Minnesota State Fair
5th NGS-Madison

1-11 365D 22,384M 5.0% 1,024F 3.4% 710P
3-04 307D 22,243M 4.2% 937F 3.1% 681P inc.
Herd Deviation: +8,092M
Caliope's latest record was started in South Carolina, she then traveled to Wisconsin and now resides in South Dakota. Over 3,500 miles traveled and she just kept on milking!

Due in March to Tiller

Thanks to Marfred Guernseys for making Caliope available in the '03 National Convention Sale!

Caliope is owned with Jay Van Hove

Cross Lea Guernseys
GENE CROSS AND FAMILY
437 80th St. ∴ Sherburn, MN 56771 ∴ Phone: (507) 695-2923

2004 World Guernsey Federation Conference

Royal Bath & West Show: June 4-5, 2004
Isle of Guernsey Tour: June 7-9, 2004
World Guernsey Federation Conference: June 16-19, 2004

REGISTRATION FORM

Section	Dates	$ Per Person twin room	$ Per Person single room	# of People	Total Cost
Conference & Tour Only. Sections 2 & 3	June 6-19	£970.00 ($1,762.0)	£1130.00 ($2,052.65)		
Pre-Tour, Conference. Sections 1, 2 & 3	May 30-June 19	£1385.00 ($2,515.85)	£1630.00 ($2,960.90)		
Conference, Tour & Post-Tour. Sections 2, 3 & 4	June 6-June 25	£1355.00 ($2,461.36)	£1580.00 ($2,870.07)		
Complete Tour. Sections 1,2,3 & 4	May 30-June 25	£1750.00 ($3,178.88)	£2060.00 ($3,741.99)		
Conference Only	June 17-19	No Hotel	£80.00/person		
Late booking fee (after February 28th) £75.00					
			TOTAL COST £		

A deposit of £200.00 per person is due by February 28, 2004
Balance due March 31, 2004
PAYMENT CAN BE MADE BY ANY OF THE FOLLOWING METHODS:

- Credit Card (Visa or Master Card) A surcharge of 1.75% will be added
- Pound Sterling Cheque
- Bank Transfer direct into our account as detailed below:
  HSBC Bank Plc, Market Place, Newark, Nottingham
  Bank Code: 40-34-08 Account Number: 11211277

HOW TO BOOK

Complete the booking form on the website and return to:
Agricultural Travel Bureau
14, Chain Lane
Newark
Notts NG24 1AU
England
Tel: +44 0870 442 3290 Fax: +44 0870 442 3291
Email: info@agritravel.co.uk

Note: All bookings must be accompanied by the required deposit or in the case of late bookings, when full payment is due. Make checks payable to: Agricultural Travel Bureau Ltd.

All U.S. Dollar prices are as of 1/29/03 and are just to help you estimate costs. This price will flucuate so check with your bank before paying in dollars.

Please use the booking form on the website, as there is more information required: www.ivyx.freeserve.co.uk/guernseyweb/worldguernseyconf.htm

Golden Focus

Continued from page 4

might be different at the next show and how the All-American contest will "shake-out".

Few will rank the show ring at the top of any list of priorities as we struggle to eke out a living with low milk prices and all the other pressures that contribute to the fragile economy of a dairy farm. We do work to keep the show ring more completely relevant to breed progress in the commercial sector by giving out production, genetic and Total Performance awards. Despite very little need for excess stature and style in a commercial setting, important traits in the show ring do translate into longer lasting, more profitable cows. The commercial dairyman and the National Show exhibitor are not really that far apart in what they are breeding for. But the show ring is our best chance to showcase our breed for other dairymen, and the cows that win should fit the mold of what the breed is working towards.

But, a rationalization of where the show ring fits in relation to production and profitability isn't really what it is all about. Some of us just plain love to show, to compete, to work all year towards getting that cow or heifer "right" for the "Big Dance". It is our passion, our hobby and, eventually, our vacation, all rolled into one.

Imagine the excitement of being any part of the grand finale of the cow show in Louisville this year, whether as a leadsman, owner, breeder, or judge. When the six finalists for Grand Champion were pulled out and displayed for the crowd's review, the anticipation was palpable and one couldn't help but be excited for the Guernsey breed.

Imagine the pride Arden Hardie of Blair, Wis., had to feel when his two daughters made their Madison debut this year with a pair of Jr. Yearling heifers, one of which stood at the winning end of a long line of Junior Yearlings with a beaming Lydia Hardy, age 15, at the halter. Moments like that are what we show-enthusiasts dream of, a once in a lifetime animal that will make heads turn. It gives us renewed hope with every calf that is born. When it is –5 degrees in February and the heifers still need to be fed outside, it warms us to picture such a scene.

We at the AGA have not lost sight of the most important issues in breeding and improving Guernseys, but we balance it with a good dose of competition and fun when we enter the show ring, the activity that provides the spectacle and passion in our industry for so many. So, enjoy the pictures of the nominees, pick your favorites, and forgive us our excess as we devote these pages to salute the fairest Guernseys in all the land.

In Appreciation

It was a very pleasant surprise when I opened up the November *Guernsey Breeders' Journal* to page 11. I am sure this small paragraph of words will not do justice to all the kind remarks that were expressed on that page. Thanks so much to the Van doorn Family and to the "Les Syndicate" Guernsey Breeders who made it all possible. Hope all of you that are listed have a very happy new year!

Kind Regards,
Les Peckham

Pennsylvania Blue Halter Sale

April 24, 2004 | Bedford, PA

An Exciting and Unique Opportunity!

Snider Homestead is selling a pick of their entire herd!

You can choose from all eight of their '03 All-American nominees and more! Everything but Altann is up for grabs! **Plus 40 more high caliber Guernseys from PA & surrounding states will sell!**

For more information or to consign contact:

PA Guernsey Breeders' Association
Jim Trotter, Business Manager
222 Martin School Rd. | Enon Valley, PA 16120
Ph: (724) 667-0834 | www.paguernseys.com

Styling and Profiling

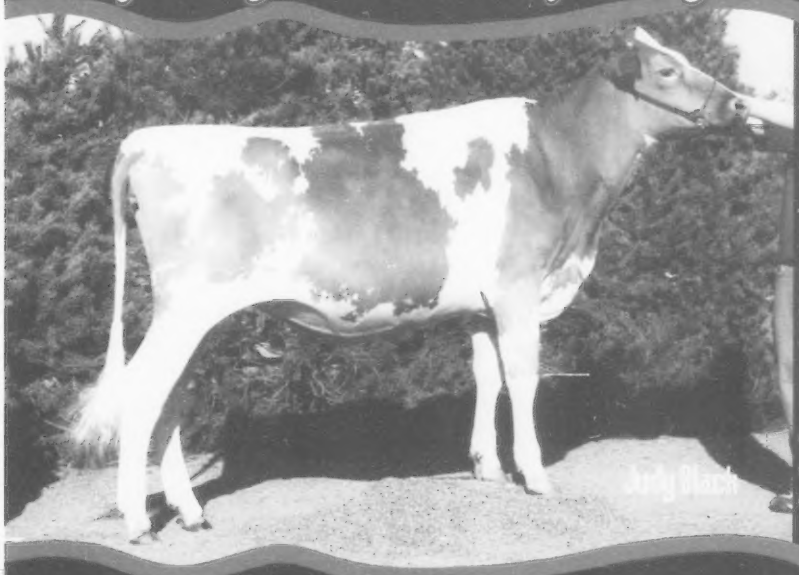

Zat A Boy Magicman Heather

Nominated All-American & Jr. All-American Junior Yearling

3rd NJS-Harrisburg
3rd NJS-Louisville
4th NGS-Harrisburg
4th NGS-Louisville
1st PA 4-H Dairy Show

Congratulations to Nathan on all his success with Heather on the tanbark trail this year!

David & Edna Zattiero
150 Myoma Rd.
Mars, PA 16046

Zat A Boy Guernseys

Nathan, Nicole, Joanne & Louis Boyle
247 Watters Station Rd.
Evans City, PA 16033
(724) 538-9994

2003 All-American Contest Nominees Report

Another show season has passed and it is time once again to announce the All-American nominees. The National Guernsey Shows were not only strong in numbers in 2003, they were deep as well, with quality animals down the line in all classes! This is also true for this year's All-American contest. A total of 152 entries were received this year, up from last year's total. The nominating committee, who had the opportunity to sort through the entries, consisted of this year's four national show judges: Steve White, New Castle, Ind., NGS-Sacramento; Fowler Branstetter, Edmonton, Ky., NGS-Harrisburg; Mike Stiles, Clear Brook, Va., NGS-Madison; and Larry Schirm, Columbus, Ohio, NGS-Louisville.

THE OWNERS

The 152 nominees in this year's contest came from 21 different states. Wisconsin again led all states for the most nominees with 24. Pennsylvania followed in a very close second with 23, and Ohio was third with 8.25 nominees. (See Table 1)

Snider Homestead, New Enterprise, Pa., is the new top exhibitor, leading all exhibitors with 13 nominations. Four Winds Farm, Hartland, Wis., follows with a half-point difference, 12.5 nominations. Littlefield Farm, N.Y., had six nominations and Millborne Farm, Grandby, Conn., had five and a-half nominations.

Table 1

States with three or more All-American Nominees

Wisconsin	24
Pennsylvania	23
Ohio	8.25
New York	8
Iowa	8
Maryland	6
Connecticut	5.5
Kentucky	4
Oklahoma	3.5

THE SIRES

This year's nominees were sired by 57 different bulls. The leader, with 11 nominated daughters, was Trotacre Mercury Loral-ET. Four Winds Magicman-ET was second with eight daughters nominated. In third was Lily Lane Penny Perfecto-ET, who had four daughters nominated. (See Table 2)

FAMILY MATTERS

Westlynn Tom Dee, EX-96 has five decendandts nominated. Three daughters: Four Winds Dee Sharp Design-ET, Four Winds Dee Dreamy-ET and Four Winds Magicman Delight; and two granddaughters: Four Winds Destiny Child and Four Winds Diamond Forever. There are also two groups of sisters that received nominations this year. Maternals sisters Strauch Farms Bang Mystery, Strauch Farms Option Maze and Strauch Farms V Marysue all received nominations, as did full sisters Breezy Valley Spirit and Breezy Valley Nomination, who are sired by Magicman.

The All-American nominees are summarized and pictured in this brochure. There are two corrections to the booklet. In the Produce of Dam class, John and Bonnie Ayars and Sons and Dr. Kenny Manion's entry placed 2nd at NGS-Madison and the dam of the pair is Land Of Living J Gracious. In the Exhibitor's Herd class, Snider Homestead Farms entry was 1st at NGS-Harrisburg, not NGS-Madison. The results will be published in the March *Guernsey Breeders' Journal.*

Table 2

Bulls Siring Two or More All-American Nominees

Trotacre Mercury Loral-ET	11
Four Winds Magicman-ET	8
Lily Lane Penny Perfecto-ET	4
Myown Magic Poker	3
Lantz Farm Sentry Visa	3
Lantz Farm Enhancer Vilter-ET	2
Trotacre Jay MR Luxury-ET	2
Jensgold Proking Royal Oak	2

National Show Participation

Class	Sacramento	Harrisburg	Madison	Louisville
Junior Heifer Calf	6	25	22	24
Intermediate Heifer Calf	5	30	19	21
Senior Heifer Calf	7	25	22	19
Summer Yearling Heifer	8	16	16	15
Junior Yearling Heifer	8	19	18	18
Intermediate Yearling Heifer	3	16	20	10
Senior Yearling Heifer	7	11	13	10
Junior Best Three Females	-	18	11	6
Junior 2-Year-Old	5	12	23	11
Senior 2-Year-Old	7	8	15	19
Junior 3-Year-Old	6*	7	16	7
Senior 3-Year-Old	-	5	11	9
4-Year-Old	5	10	9	9
5-Year-Old	-	8	8	9
Aged Cow	6*	4	8	6
Best Three Females	3	13	8	4
Produce of Dam	1	6	5	1
Exhibitor's Herd	3	9	4	3

** NGS-Sacramento does not split the 3-Year-Old classes. It also does not have a 5-Year-Old class, they're in the Aged Cow class.*

Junior Heifer Calves

Sponsored by Bob Holcomb, Greene, NY

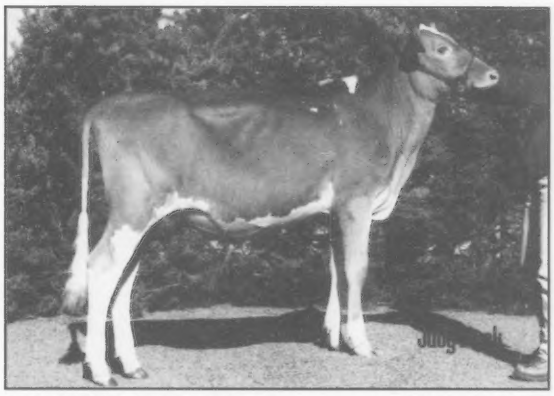

COLE KARNS POKER FAITH **B: March 1, 2003**
1st NGS-Harrisburg; 2nd NGS-Madison; 1st NGS-Louisville; 1st OH State Fair. *Ashlee Dietz, Southington, OH*

OCS DAIRY BULLSIE STAR **B: March 1, 2003**
2nd NGS-Harrisburg; 1st NGS-Madison; 7th NGS-Louisville; 1st & Jr. Champion MD Field Day; 1st MD State Fair. *OCS Dairy, Jefferson, MD*

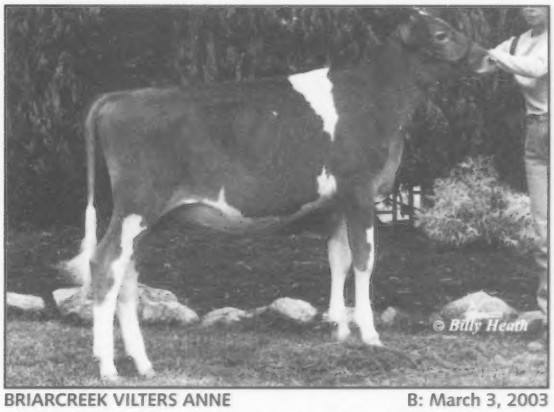

BRIARCREEK VILTERS ANNE **B: March 3, 2003**
2nd NGS-Louisville; 1st NC State Fair. *Carrie & Sarah Wylie, Linwood, NC*

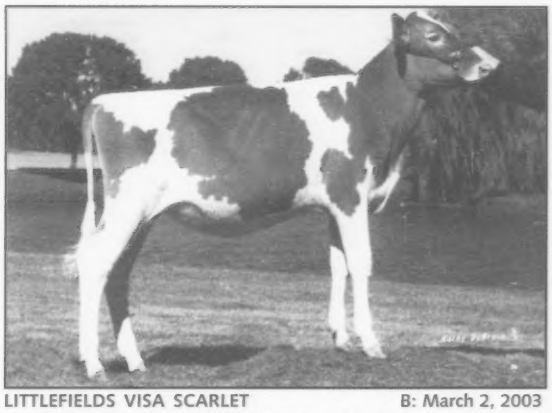

LITTLEFIELDS VISA SCARLET **B: March 2, 2003**
4th NGS-Harrisburg; 3rd NGS-Madison; 4th NGS-Louisville; 2nd NY State Fair. *Littlefield Farms, Watertown, NY*

WARWICK MANOR VISA RAMONA **B: March 3, 2003**
3rd NGS-Harrisburg; 6th NGS-Madison; 5th NGS-Louisville. *Morey Miller, Granby, CT & Frank Faria, Escalon, CA*

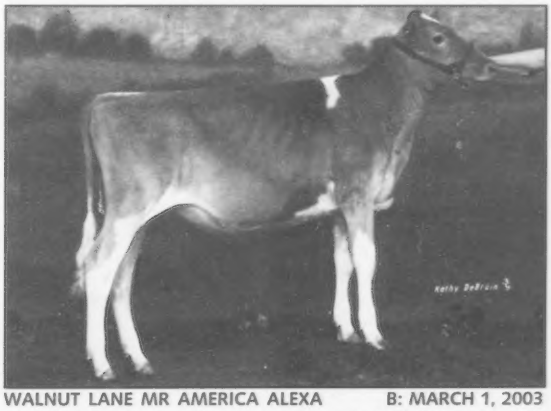

WALNUT LANE MR AMERICA ALEXA **B: MARCH 1, 2003**
8th NGS-Harrisburg; 3rd NGS-Louisville. *Emily Stuff, Mercersburg, PA*

Intermediate Heifer Calves

Sponsored by Cross Lea Guernseys, Sherburn, MN

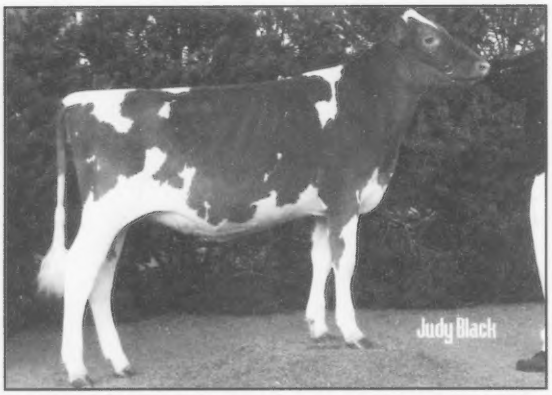

TROTACRE POKER LORAINE-ET **B: December 2, 2002**
1st NGS-Harrisburg; 4th NGS-Louisville. *Travis & Bethany Trotter, Enon Valley, PA*

FRIENDSHIP DIVIDEE **B: December 19, 2002**
1st NGS-Madison; 5th NGS-Louisville; 1st NY State Spring Show. *Friendship Farm, Millbrook, NY*

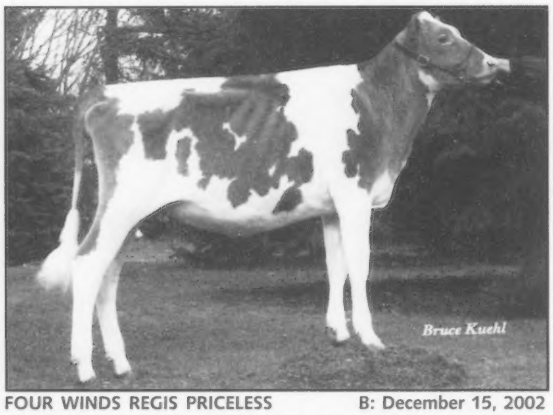

FOUR WINDS REGIS PRICELESS **B: December 15, 2002**
2nd NGS-Madison; 1st NGS-Louisville; 1st & Reserve Junior Champion WI State Show; 2nd WI State Fair. *Four Winds Farm, Hartland, WI*

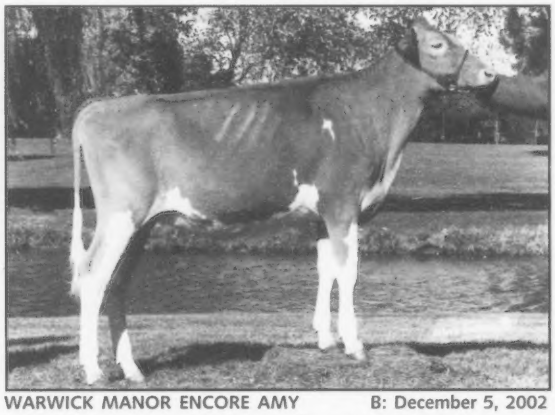

WARWICK MANOR ENCORE AMY **B: December 5, 2002**
3rd NGS-Madison; 2nd NGS-Louisville; 1st WI State Fair; 3rd MN State Fair; 2nd WI State Show. *Siesta Guernseys, Madison, WI*

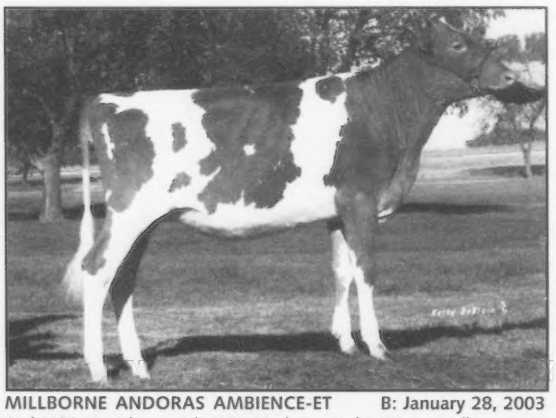

MILLBORNE ANDORAS AMBIENCE-ET **B: January 28, 2003**
2nd NGS-Harrisburg; 9th NGS-Madison; 3rd NGS-Louisville; 1st NY State Fair. *Millborne Farms, Granby, CT*

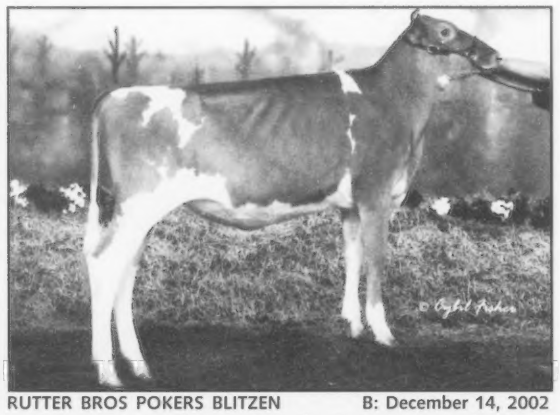

RUTTER BROS POKERS BLITZEN **B: December 14, 2002**
3rd NGS-Harrisburg; 9th NGS-Louisville. *Terri Johnson, York, PA*

Senior Heifer Calves

Sponsored by Muffets Twin Acre Guernseys, Edgewood, IL

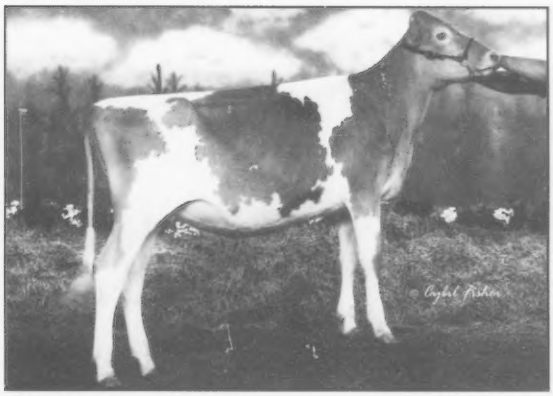

ROLLING PRAIRIE N RUTHANN **B: September 7, 2002**
1st NGS-Harrisburg; 3rd NGS-Madison; 1st & Junior Champion NGS-Louisville; 1st & Junior Champion OH State Fair. *Dudte, Chupp, Green & Yeoman, Wooster, OH*

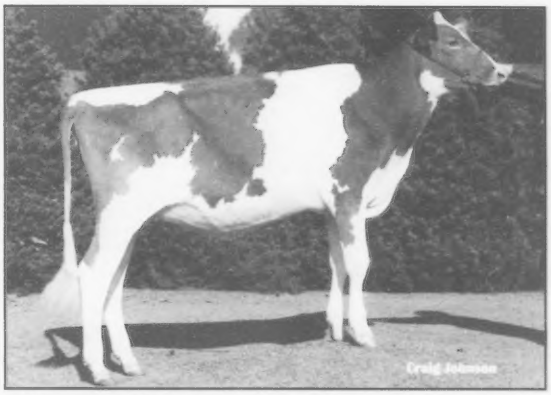

FOUR WINDS DEE SHARP DESIGN-ET **B: September 9, 2002**
1st & Junior Champion NGS-Madison; 2nd & Reserve Junior Champion NGS-Louisville; 1st & Junior Champion WI State Show; 2nd WI State Fair. *Four Winds Farm, Hartland, WI*

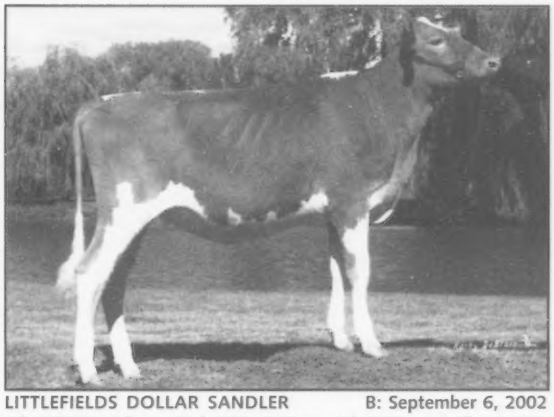

LITTLEFIELDS DOLLAR SANDLER **B: September 6, 2002**
4th NGS-Harrisburg; 2nd NGS-Madison; 4th NGS-Louisville; 1st NY Spring Show; 1st NY State Fair. *Littlefield Farms, Watertown, NY*

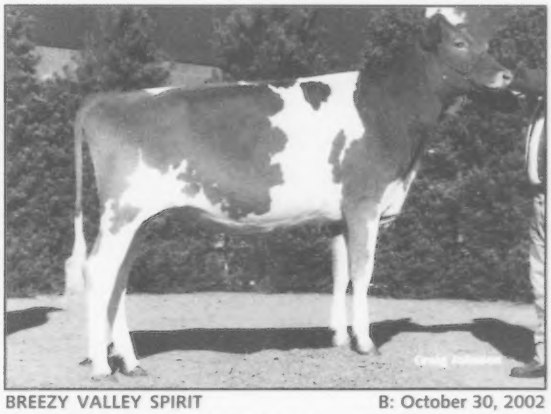

BREEZY VALLEY SPIRIT **B: October 30, 2002**
3rd NGS-Louisville; 1st KY State Fair; 1st & Junior Champion TN State Fair; 1st Mid-South Fair; 1st & Jr. Champion TN Dairy Expo. *Lindsey Smith, Smyrna, TN*

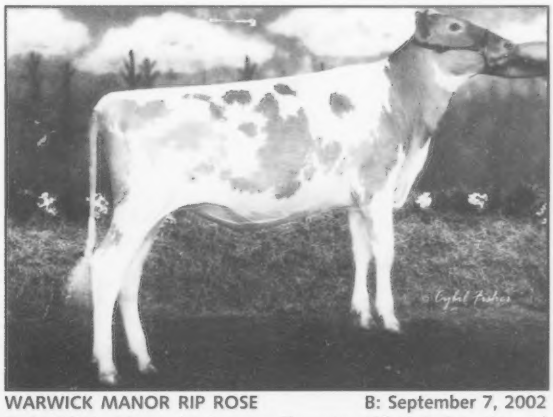

WARWICK MANOR RIP ROSE **B: September 7, 2002**
2nd NGS-Harrisburg; 1st & Junior Champion MD State Fair. *Warwick Manor, East Earl, PA*

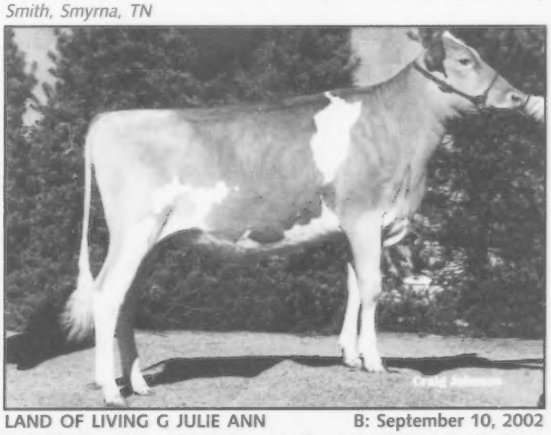

LAND OF LIVING G JULIE ANN **B: September 10, 2002**
3rd NGS-Harrisburg; 7th NGS-Louisville; 1st OH Sping Dairy Expo; 2nd NY Spring Show; 3rd NY State Fair. *Millborne Farms, Granby, CT*

Summer Yearling Heifers

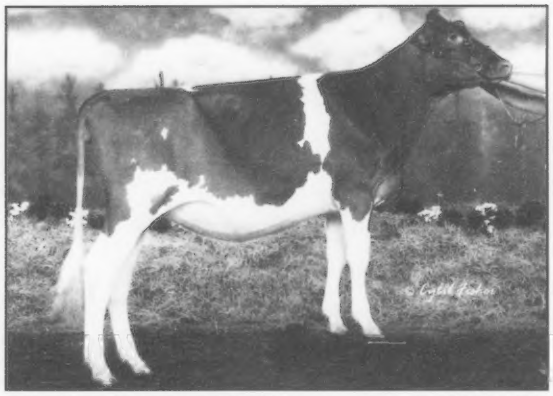

RUTTER BROS LORALS CHARM **B: July 12, 2002**
1st NGS-Harrisburg; 3rd NGS-Louisville. *Kelly Johnson, York, PA*

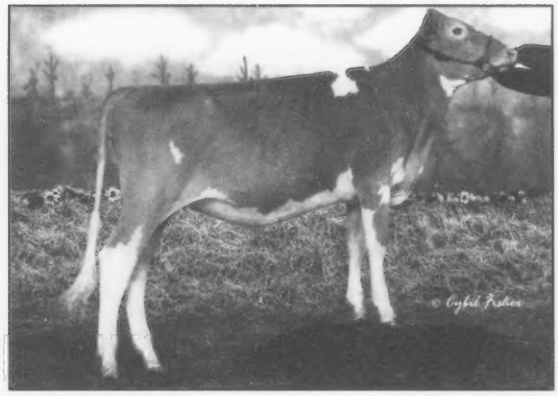

SNIDERS DUKE DELL **B: June 26, 20012**
2nd NGS-Harrisburg; 1st & Reserve Junior Champion NGS-Madison; 7th NGS-Louisville; 1st MD State Fair. *Kendy Gable, New Enterprise, PA*

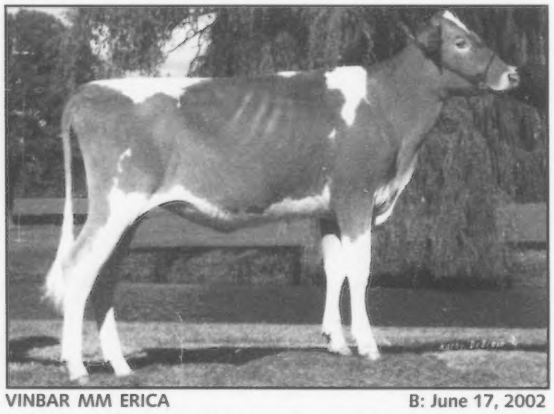

VINBAR MM ERICA **B: June 17, 2002**
2nd NGS-Madison; 1st NGS-Louisville; 1st WI State Show; 1st MN State Fair; 3rd WI State Fair. *Siesta Guernseys, Madison, WI*

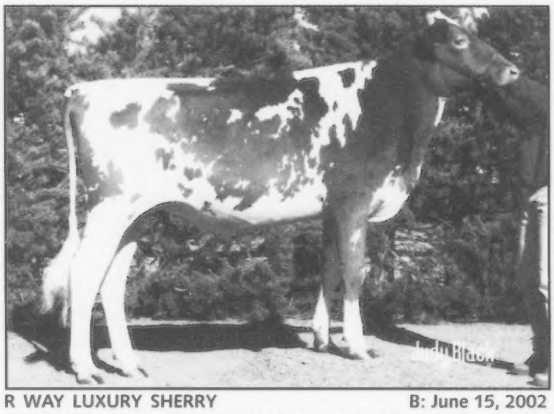

R WAY LUXURY SHERRY **B: June 15, 2002**
4th NGS-Harrisburg; 5th NGS-Madison; 2nd NGS-Louisville; 4th OH State Fair. *Ashlee Dietz, Southington, OH*

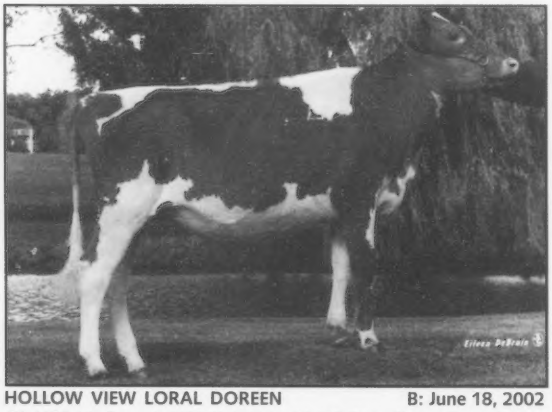

HOLLOW VIEW LORAL DOREEN **B: June 18, 2002**
4th NGS-Madison; 1st WI State Fair; 4th WI State Show. *Siesta Guernseys, Madison, WI*

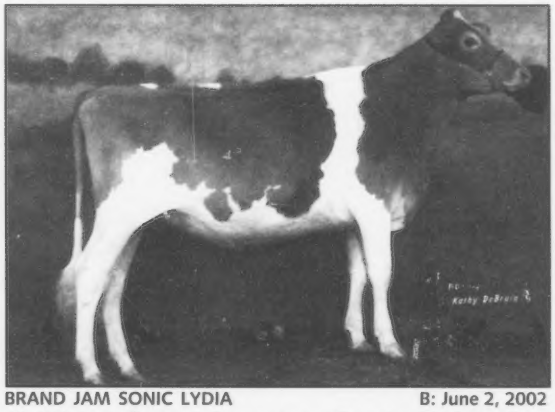

BRAND JAM SONIC LYDIA **B: June 2, 2002**
4th NGS-Louisville; 1st & Reserve Junior Champion OH Spring Dairy Expo; 1st OH State Fair. *Brand Jam Farm, East Liberty, OH*

Junior Yearling Heifers

Sponsored by Greenlea Farms, Middletown, DE

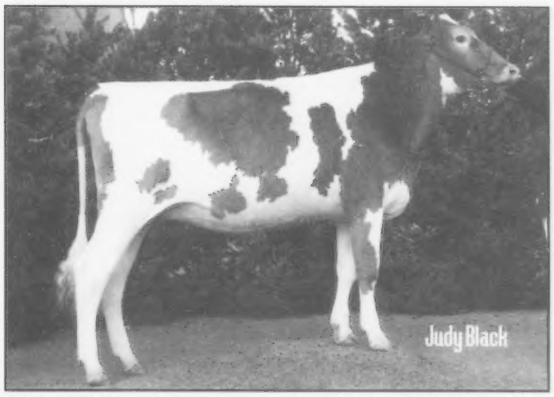

TWIN BROOK DANTE IRIS **B: March 3, 2002**
1st NGS-Harrisburg; 8th NGS-Louisville. *Randi Marchezak, Bentleyville, PA*

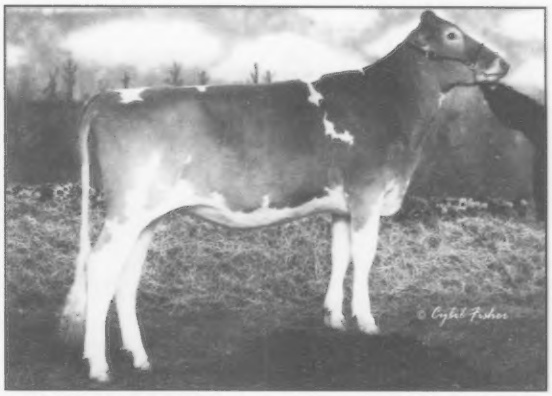

ARJU PLC DUKE EMMY **B: April 23, 2002**
1st NGS-Madison. *Lydia Hardie, Blair, WI*

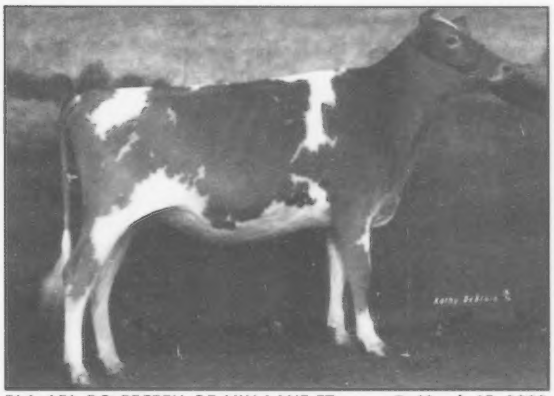

BLA ARL RO PREPPY OF LILY LANE-ET **B: March 15, 2002**
5th NGS-Madison; 1st & HM Junior Champion NGS-Louisville; 2nd & Reserve Junior Champion State Fair of OK; 1st & Junior Champion Tulsa State Fair. *Tyler Chupp, Inola, OK*

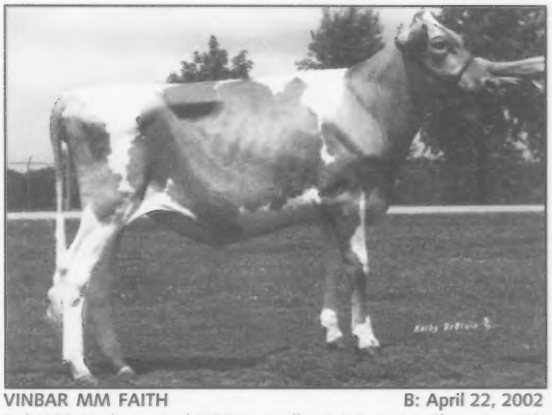

VINBAR MM FAITH **B: April 22, 2002**
3rd NGS-Madison; 2nd NGS-Louisville; 1st & Junior Champion MN State Fair; 1st WI State Fair; 2nd WI State Show. *Adams Creek Farm, Bangor, WI*

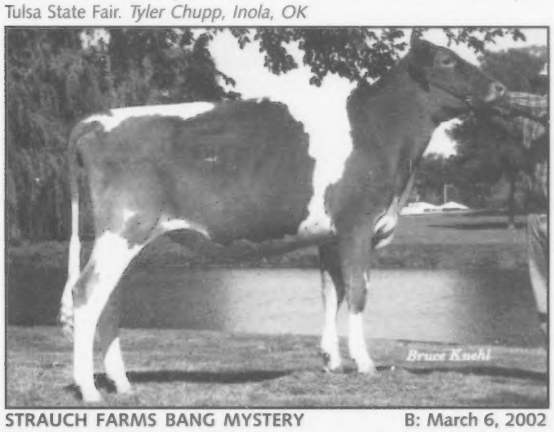

STRAUCH FARMS BANG MYSTERY **B: March 6, 2002**
2nd NGS-Madison; 2nd MN State Fair; 1st WI State Show. *Tony Galgowski, River Falls, WI*

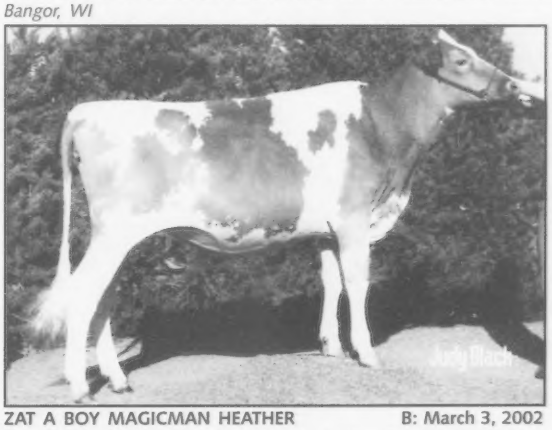

ZAT A BOY MAGICMAN HEATHER **B: March 3, 2002**
4th NGS-Harrisburg; 4th NGS-Louisville. *Nathan Boyle, Evans City, PA*

Intermediate Yearling Heifers

Sponsored by Pennsylvania Guernsey Breeders' Assoc.

ETERNAL FLAME ASHLYN **B: December 1, 2001**
1st NGS-Harrisburg; 7th NGS-Louisville; 1st MD Field Day; 3rd MD State Fair. *Jacob Pieper, White Hall, MD*

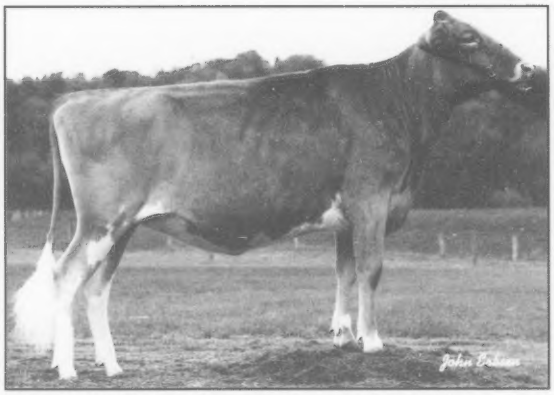

BREEZY VALLEY NOMINATION **B: December 7, 2001**
1st & HM Junior Champion NGS-Madison; 1st & Junior Champion OH Spring Dairy Expo; 1st & Junior Champion NY State Spring Show; 1st OH State Fair. *Starmark Farm, Wooster, OH*

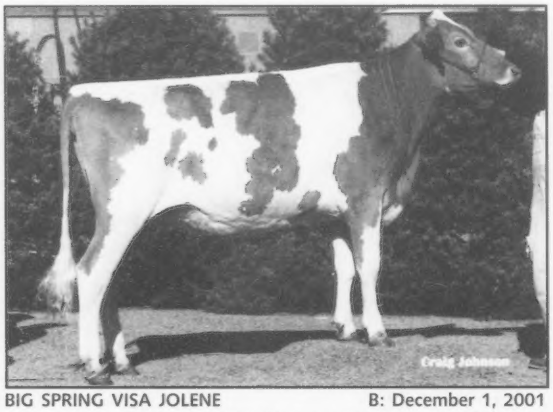

BIG SPRING VISA JOLENE **B: December 1, 2001**
5th NGS-Harrisburg; 14th NGS-Madison; 1st NGS-Louisville; 1st & Junior Champion IL State Fair. *Jeff Meyer, Peotone, IL*

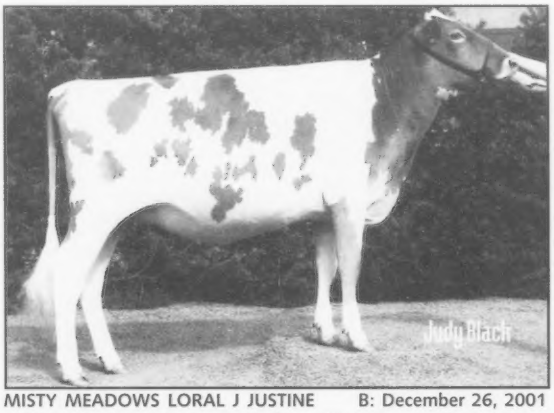

MISTY MEADOWS LORAL J JUSTINE **B: December 26, 2001**
3rd NGS-Harrisburg; 2nd NGS-Madison; 4th NGS-Louisville; 1st & Reserve Junior Champion MD State Fair. *Misty Meadows Farm, Bedford, PA*

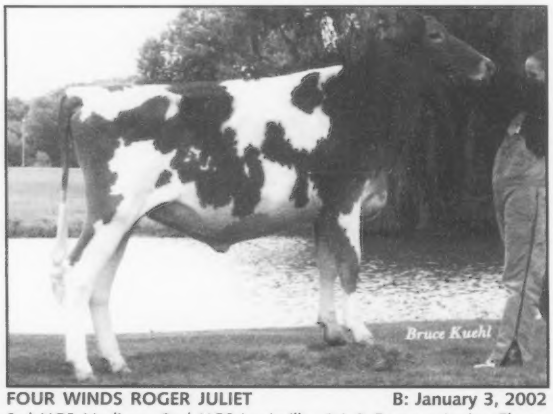

FOUR WINDS ROGER JULIET **B: January 3, 2002**
3rd NGS-Madison; 2nd NGS-Louisville; 1st & Reserve Junior Champion WI State Fair; 1st WI State Show. *Four Winds Farm, Hartland, WI*

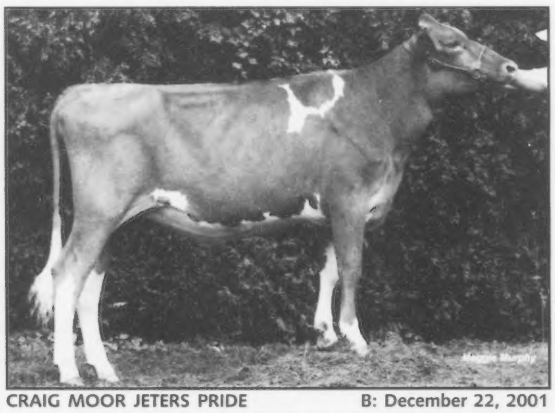

CRAIG MOOR JETERS PRIDE **B: December 22, 2001**
2nd NGS-Harrisburg; 6th NGS-Madison; 1st & Junior Champion NY State Fair. *Craig Moor Farms, North Bangor, NY*

Senior Yearling Heifers

Sponsored by New York Guernsey Breeders' Co-op

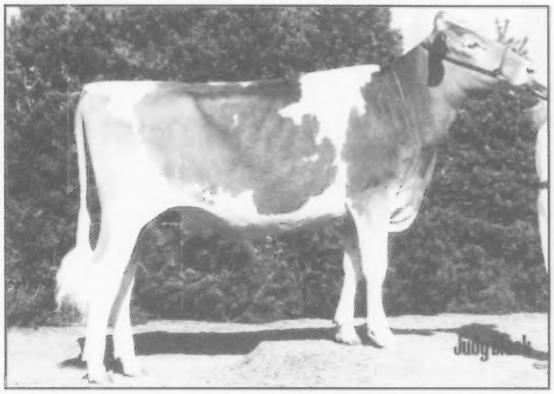

SNIDERS MR LUCK GEORGIES GAL-TWIN **B: October 24, 2001**
1st & Junior Champion NGS-Harrisburg; 1st NGS-Madison; 5th NGS-Louisville; 1st & Junior Champion PA Farm Show; 1st MD State Fair. *Kendy Gable, New Enterprise, PA*

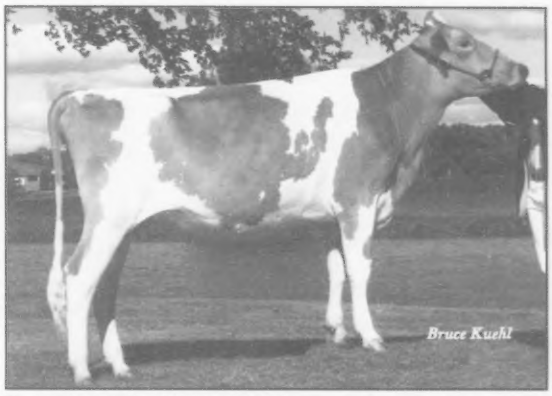

SS GRANDVIEW AMEN UNICORN **B: September 5, 2001**
3rd NGS-Madison; 1st NGS-Louisville; 1st Georgia National Fair; 1st & Reserve Junior Champion TN State Fair; 3rd KY State Fair. *Branstetter Dairy, Edmonton, KY*

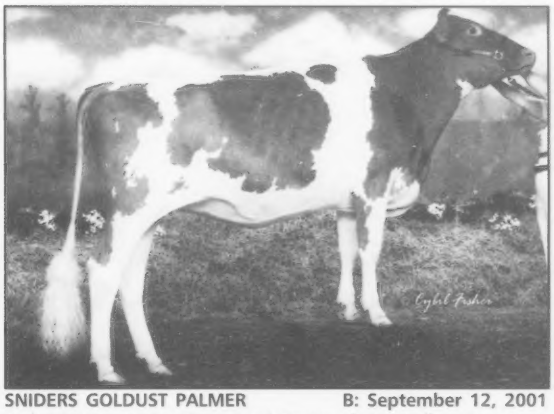

SNIDERS GOLDUST PALMER **B: September 12, 2001**
2nd & Reserve Junior Champion NGS-Harrisburg. *Hollow View Farm, Quarryville, PA*

EBY MANOR LORAL LEAHA **B: September 17, 2001**
4th NGS-Harrisburg; 5th NGS-Madison; 4th NGS-Louisville; 1st & Reserve Junior Champion OH State Fair. *Christopher & Megan Raber, Creston, OH*

KNAPPS AWARD PISTACHIO **B: September 14, 2001**
2nd NGS-Madison; 2nd NGS-Louisville. *Knapp Guernseys, Epworth, IA*

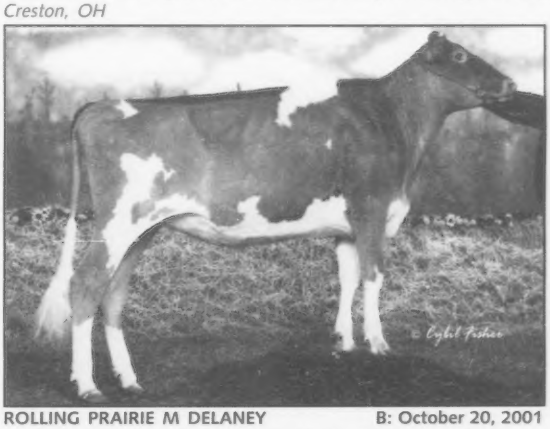

ROLLING PRAIRIE M DELANEY **B: October 20, 2001**
6th NGS-Madison; 2nd IA State Fair. *Lincoln Gibbs, Epworth, IA*

Junior Best Three Females

Bred by Snider Homestead #1, New Enterprise, PA - 1st NGS-Harrisburg

SNIDERS DUKE DELL

SNIDERS GOLDUST PALMER

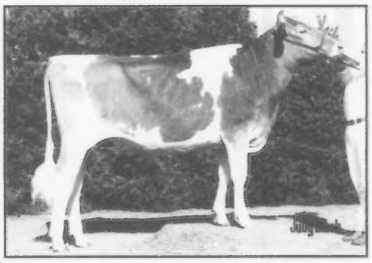

SNIDERS MR LUCK GEORGIES GAL-TWIN

Bred by Four Winds Farm, Hartland, WI - 1st NGS-Madison; 1st NGS-Louisville; 1st WI State Show

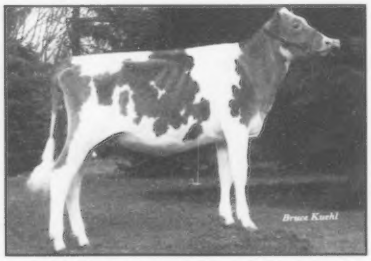

FOUR WINDS REGIS PRICELESS

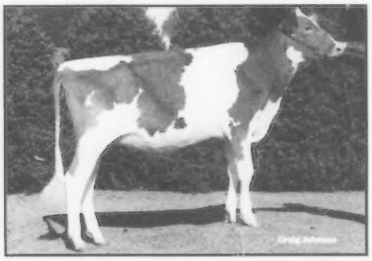

FOUR WINDS DEE SHARP DESIGN-ET

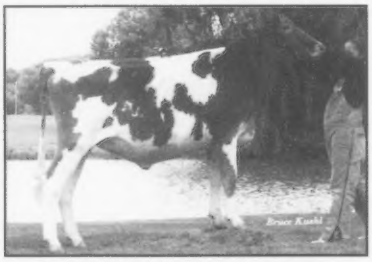

FOUR WINDS ROGER JULIET

Bred by Snider Homestead #2, New Enterprise, PA - 2nd NGS-Madison

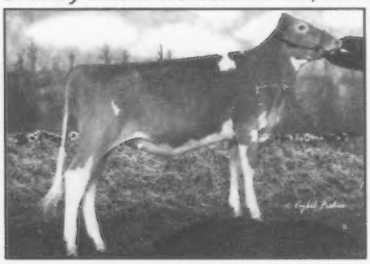

SNIDERS DUKE DELL

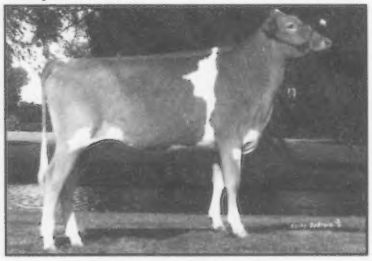

SNIDERS OPTION AIMEE

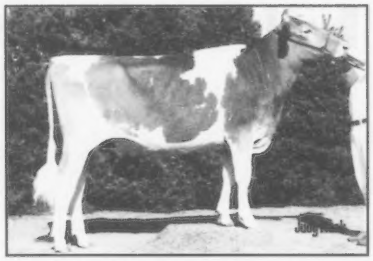

SNIDERS MR LUCK GEORGIES GAL-TWIN

Bred by Millborne Farms, Granby, CT - 2nd NGS-Harrisburg; 2nd NY State Fair

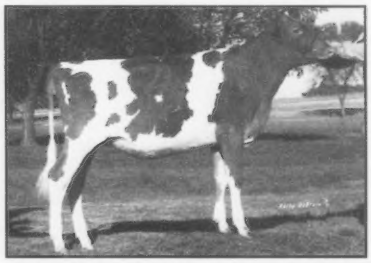

MILLBORNE ANDORAS AMBIENCE-ET

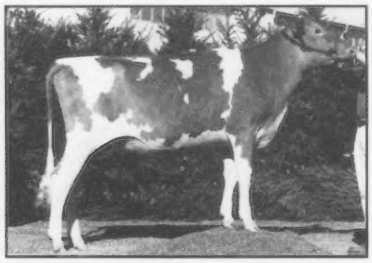

MILLBORNE LORAL HOPE

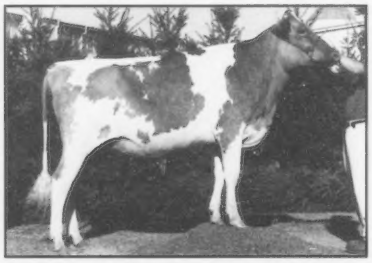

MILLBORNE DIVIDEND RACHEL

Junior 2-Year-Old Cows

Sponsored by Peirce, Dunn & St. Croix County Guernsey Breeders' Association, WI

WINDY SPRINGS HORNET JANETTE **B: March 2, 2001**
1st NGS-Harrisburg; 4th NGS-Madison; 1st MD State Fair; 1st MD Field Day. *Clayton Frey, Smithsburg, MD*

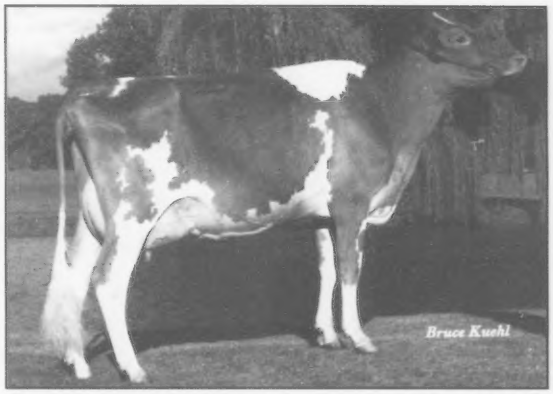

FOUR WINDS DESTINY CHILD **B: June 20, 2001**
1st & Reserve Intermediate Champion NGS-Madison; 1st NGS-Louisville; 1st Fight Bac National Futurity; 1st WI State Show; 1st & Best Udder of Show WI State Fair. *Four Winds Farm, Hartland, WI*

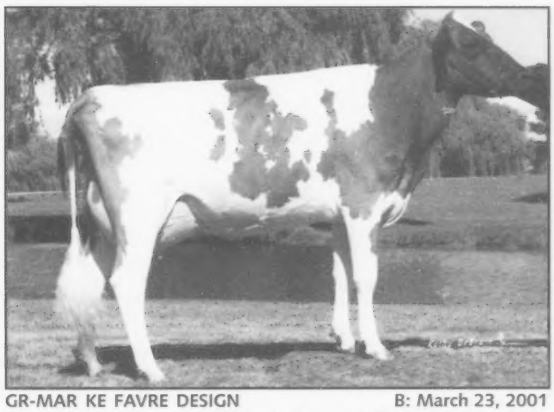

GR-MAR KE FAVRE DESIGN **B: March 23, 2001**
2nd NGS-Madison; 2nd NGS-Louisville; 1st & Reserve Grand Champion State Fair of OK. *Chupps Guernsey Farm, Inola, OK*

LAVON FARMS STINGRAY BLISS-ET **B: March 14, 2001**
3rd NGS-Madison; 1st Mid-South Fair. *E. Berousek Trustee, M. Rushing & Lavon Farms, Plano, TX*

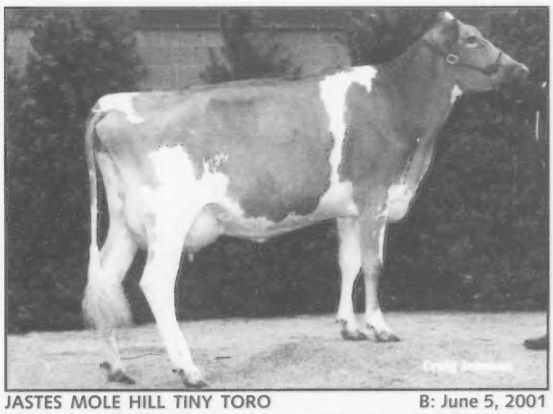

JASTES MOLE HILL TINY TORO **B: June 5, 2001**
3rd NGS-Louisville; 2nd KY State Fair; 1st TN Valley Fair. *Terry Sullivan & Suni Carol Ashton, Parksville, KY*

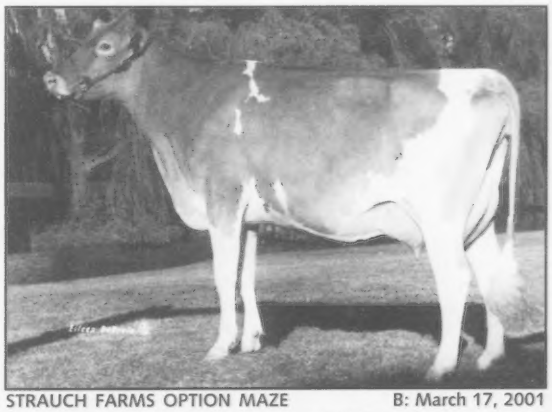

STRAUCH FARMS OPTION MAZE **B: March 17, 2001**
5th NGS-Madison; 1st MN State Fair; 2nd WI State Show. *Jon Lantz & Ron Strauch, Ellsworth, WI*

Senior 2-Year-Old Cows

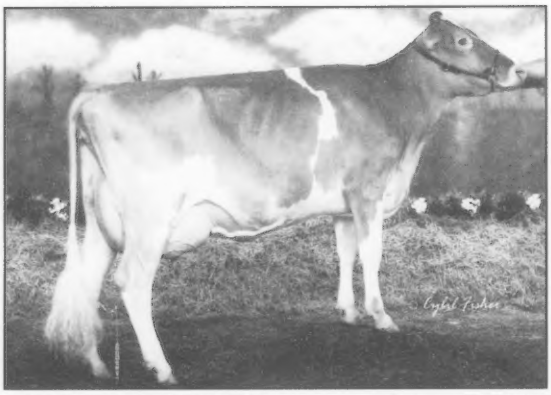

WARWICK MANOR WIL BELLA **B: January 3, 2001**
1st NGS-Harrisburg. *Warwick Manor, East Earl, PA*

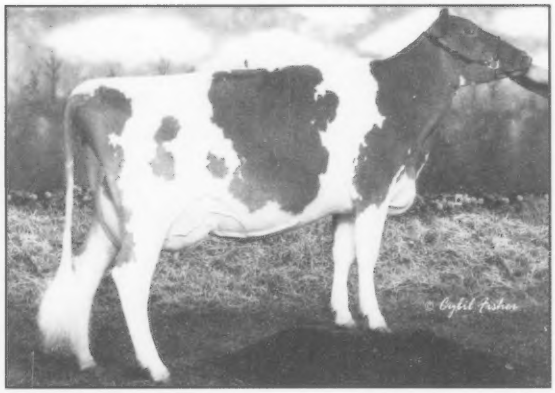

DAIRY O LORAL SUZY **B: December 13, 2000**
1st NGS-Madison. *Amy Odens, Ferndale, WA*

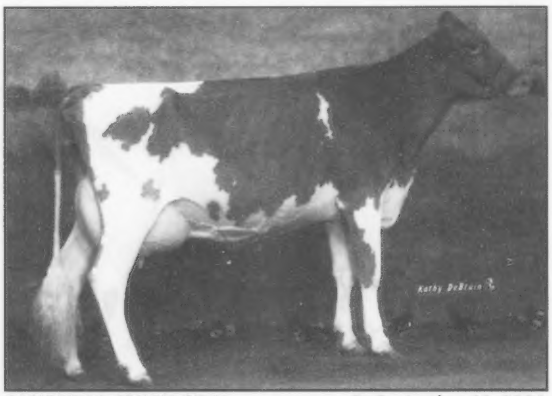

CAMPBELLS EDWIN BELLI **B: September 13, 2000**
1st NGS-Louisville. *Fish Creek Guernseys, Pleasant Lake, IN*

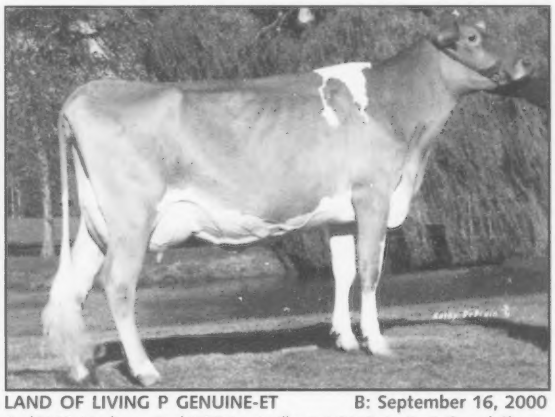

LAND OF LIVING P GENUINE-ET **B: September 16, 2000**
2nd NGS-Madison; 2nd NGS-Louisville; 1st OH Futurity & Grand Champion OH State Fair. *John and Bonnie Ayars and Sons & Dr. Kenny Manion, Mechanicsburg, OH*

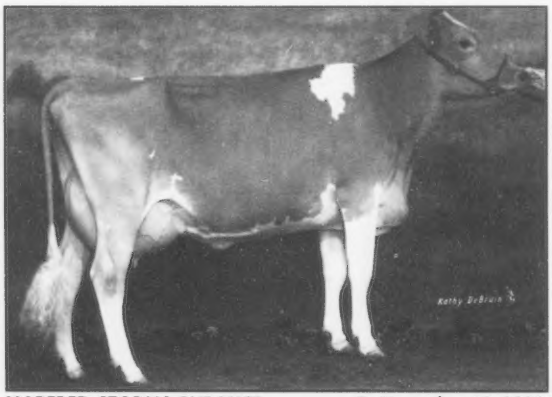

MARFRED STORMS PHRANCE **B: November 12, 2000**
3rd NGS-Louisville. *Knapp Guernseys, Epworth, IA*

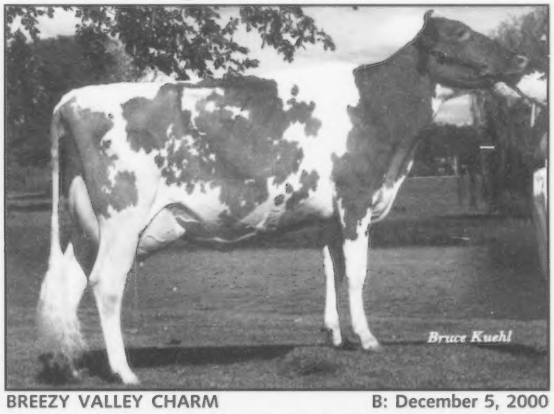

BREEZY VALLEY CHARM **B: December 5, 2000**
6th NGS-Madison; 6th NGS-Louisville; 2nd Fight Bac National Futurity; 1st GA National Fair; 2nd TN State Fair; 2nd KY State Fair. *Branstetter Dairy, Edmonton, KY*

Junior 3-Year-Old Cows

Sponsored by Dr. & Dr. J Ellis & Carolyn Croshaw and Berryman Farm, KY

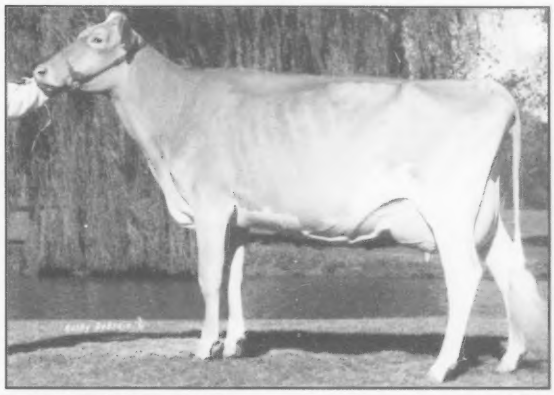

R-WAY ROYAL OAK FAYE **B: June 24, 2000**
1st, Int. Champion & Res. Grand Champion NGS-Harrisburg; 1st & Int. Champion NGS-Madison; 1st & Res. Grand Champion NGS-Louisville; 1st & Grand Champion NY State Fair; 2nd & Res. Grand Champion NY Spring Show. *Millborne Farms, Granby, CT*

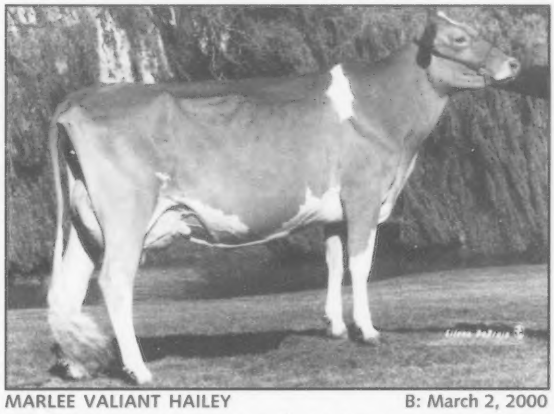

MARLEE VALIANT HAILEY **B: March 2, 2000**
2nd NGS-Madison; 2nd NGS-Louisville; 1st & Reserve Grand Champion WI State Show. *Four Winds Farm & Siesta Guernseys, Hartland, WI*

CEDAR WAY FAME VEE **B: May 10, 2000**
5th NGS-Madison; 3rd IA State Fair. *Cedar Way Guernseys, Waverly, IA*

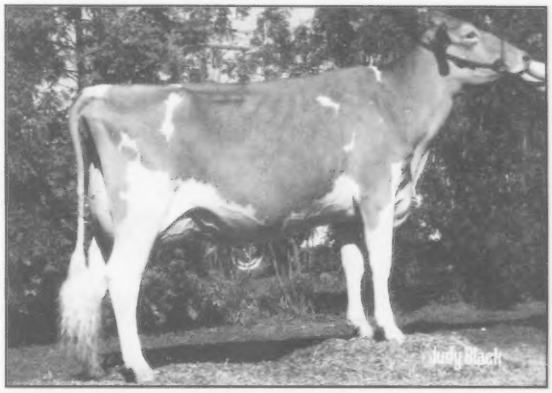

SNIDERS LORRY HUDSON **B: August 2, 2000**
2nd & Res. Int. Champion NGS-Harrisburg; 4th NGS-Madison; 5th NGS-Louisville; 1st & Res. Grand Champion MD State Fair; 1st & Res. Grand Champion PA Farm Show; 1st & Grand Champion NY Spring Show; 1st PA Futurity. *Kendy Gable, New Enterprise, PA*

SNIDERS LORAL PARRY **B: August 24, 2000**
3rd NGS-Harrisburg; 4th NGS-Louisville; 2nd Guernsey Gold National Futurity; 2nd PA Futurity; 2nd PA Farm Show; 3rd NY Spring Show 2nd MD State Fair. *Snider Homestead, New Enterprise, PA*

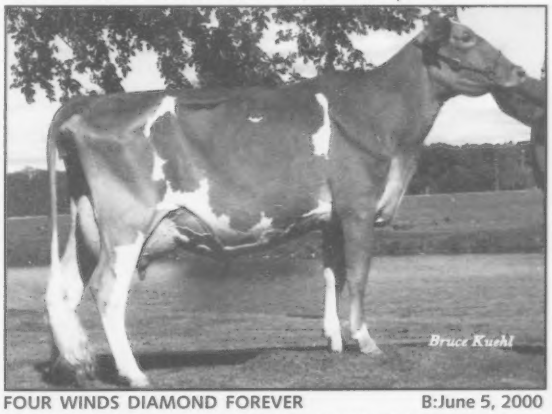

FOUR WINDS DIAMOND FOREVER **B:June 5, 2000**
3rd NGS-Madison; 1st WI State Fair; 2nd WI State Show; 3rd Bill Graham International Sweepstakes. *Four Winds Farm, Hartland, WI*

Senior 3-Year-Old Cows

Sponsored by Oklahoma Guernsey Breeders' Assoc.

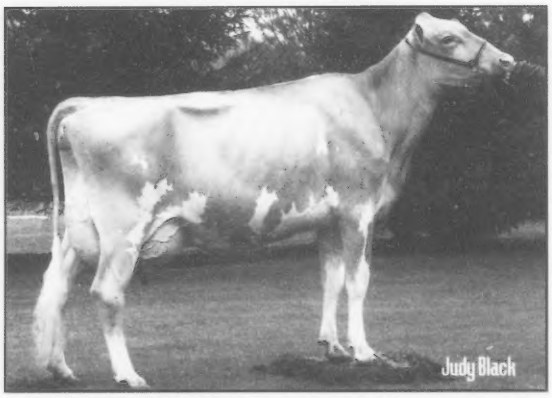

SNIDERS SENSATION BARBIE **B: November 21, 1999**
1st NGS-Harrisburg; 3rd NGS-Madison; 3rd NGS-Louisville; 1st MD State Fair. *Kendy Gable, New Enterprise, PA*

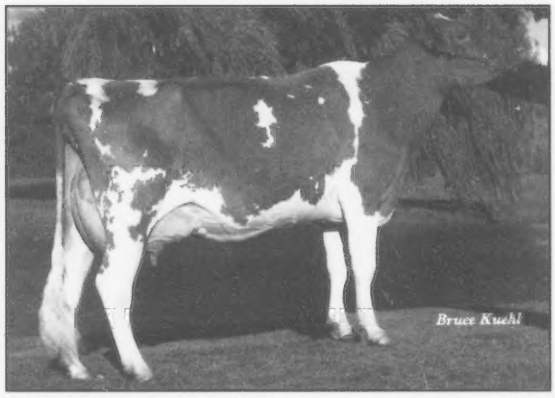

FOUR WINDS DEE DREAMY-ET **B: February 9, 2000**
1st NGS-Madison; 2nd NGS-Louisville; 1st Guernsey Gold National Futurity; 4th Bill Graham International Sweepstakes. *Four Winds Farm, Hartland, WI*

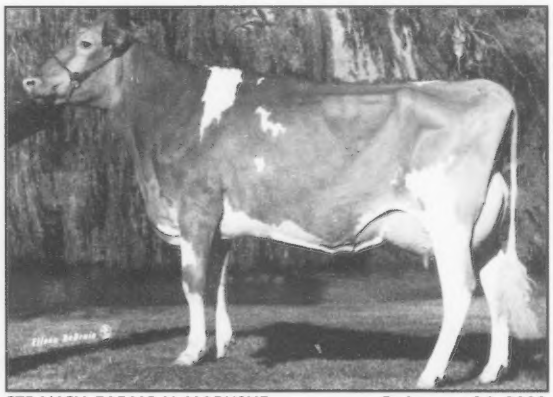

STRAUCH FARMS V MARYSUE **B: January 24, 2000**
2nd NGS-Madison; 1st NGS-Louisville; 1st, Best Udder of Show & Grand Champion WI State Show; 1st, Best Udder of Show & Grand Champion MN State Fair. *Jon Lantz & Ron Strauch, Ellsworth, WI*

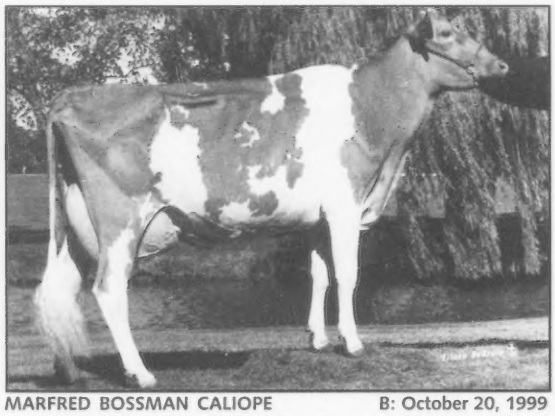

MARFRED BOSSMAN CALIOPE **B: October 20, 1999**
5th NGS-Madison; 2nd MN State Fair. *Gene Cross, Sherburn, MN & Jay Van Hove, Freeman, SD*

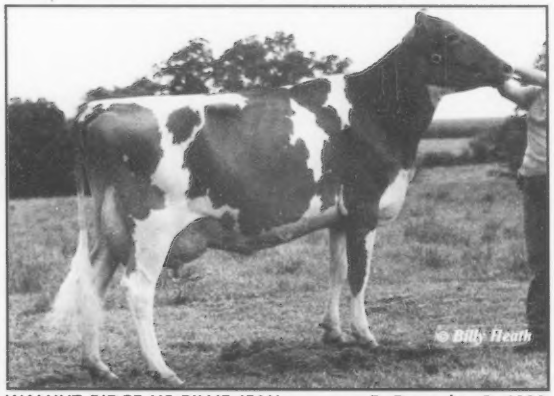

WALNUT RIDGE HS BILLIE JEAN **B: December 3, 1999**
4th NGS-Harrisburg; 1st MD Field Day; 2nd MD State Fair. *Sara Smith, Middletown, MD*

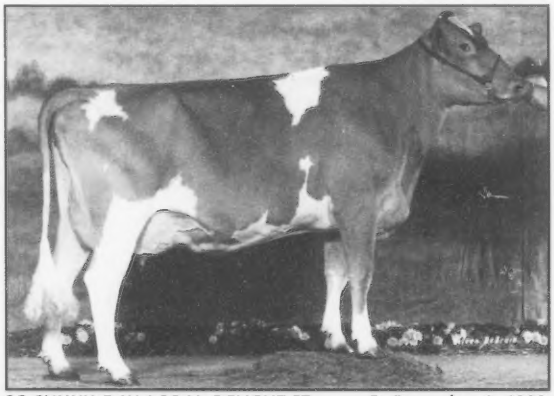

SC SUNNY DAY LORAL DELIGHT-ET **B: December 1, 1999**
1st & Grand Champion IL State Fair. *David Langel, Chenoa, IL*

4-Year-Old Cows

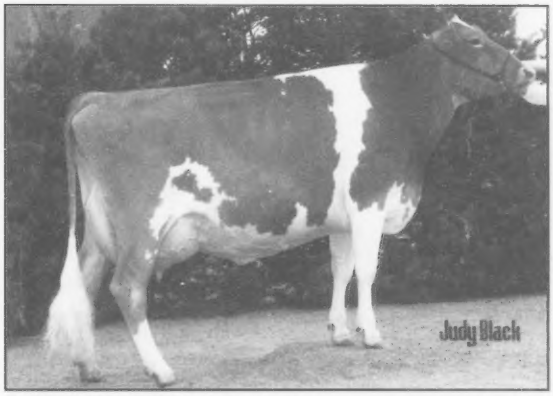

SNIDERS MAGICMAN RAINELL-ET **B: December 19, 1998**
1st NGS-Harrisburg; 2nd NGS-Madison; 3rd NGS-Louisville; 1st MD State Fair. *Kendy Gable, New Enterprise, PA*

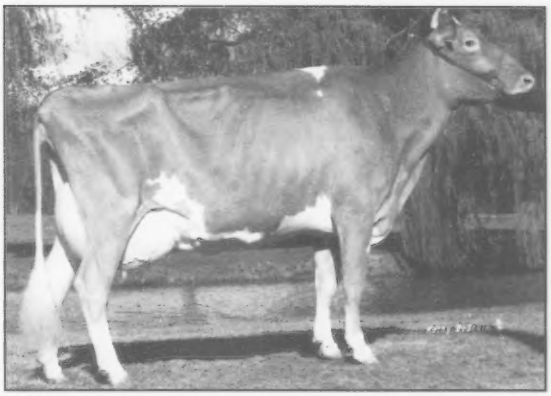

LAVON FARMS TURN POINT LAYLA **B: February 8, 1999**
1st NGS-Madison; 1st & Grand Champion NGS-Louisville. *John and Bonnie Ayars and Sons & Dr. Kenny Manion, Mechanicsburg, OH*

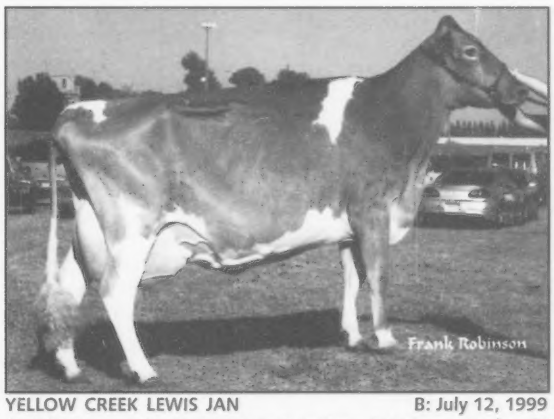

YELLOW CREEK LEWIS JAN **B: July 12, 1999**
1st NGS-Sacramento; 1st OH Spring Dairy Expo. *Faria Farms, Escalon, CA*

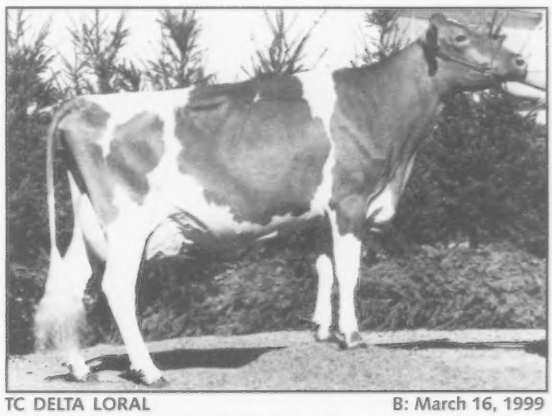

TC DELTA LORAL **B: March 16, 1999**
3rd NGS-Harrisburg; 2nd NGS-Louisville; 1st & Grand Champion TN Valley Fair; 1st & Grand Champion NC State Fair; 1st & Grand Champion SC State Fair; 1st & Grand Champion GA National. *Marcus Sims, Clinton, SC*

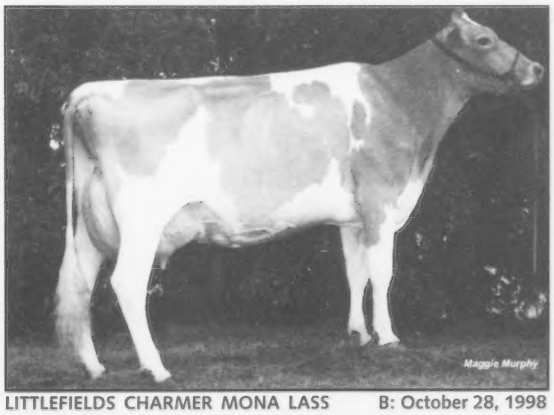

LITTLEFIELDS CHARMER MONA LASS **B: October 28, 1998**
2nd NGS-Harrisburg; 5th NGS-Louisville; 1st & Reserve Grand Champion NY State Fair *Littlefield Farms, Watertown, NY*

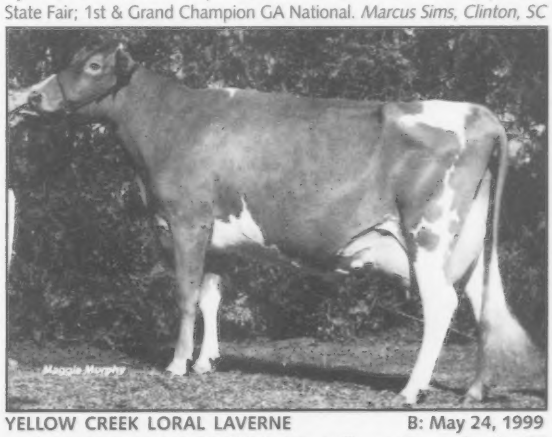

YELLOW CREEK LORAL LAVERNE **B: May 24, 1999**
1st NY Spring Show; 2nd NY State Fair. *Millborne Farms, Granby, CT*

5-Year-Old Cows

Sponsored by Iowa Guernsey Breeders' Association

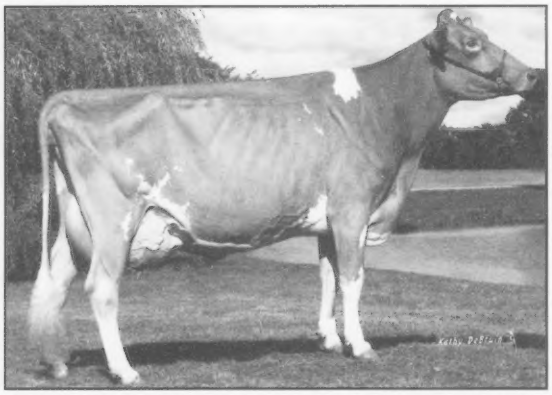

CROWN STONE JASON HELGA **B: November 18, 1997**
1st, Best Udder of Show & Grand Champion NGS-Harrisburg; 2nd NGS-Madison; 3rd NGS-Louisville; 2nd MD State Fair. *Jeremy Schnebly, Clear Spring, MD*

SNIDERS PERFECT BRENDEN **B: January 24, 1998**
2nd NGS-Harrisburg; 1st & Reserve Grand Champion NGS-Madison; 1st & Best Udder of Show NGS-Louisville; 1st & Grand Champion MD State Fair. *Kendy Gable, New Enterprise, PA*

CHUPPS FARM GOLDSTAR DAZZLE **B: July 22, 1998**
3rd NGS-Madison; 2nd NGS-Louisville; 1st & Grand Champion State Fair of OK. *Tyler Chupp, Inola, OK*

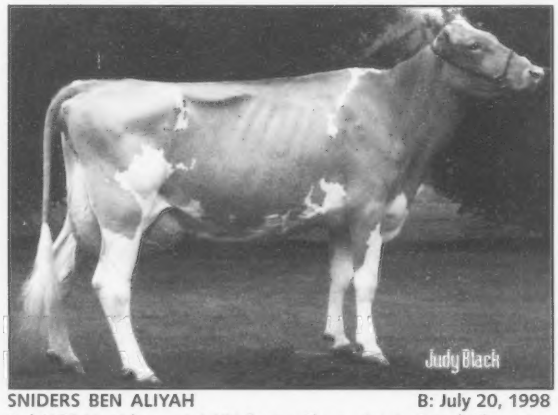

SNIDERS BEN ALIYAH **B: July 20, 1998**
3rd NGS-Harrisburg; 1st NY Spring Show; 1st & Grand Champion Pennsylvania Farm Show. 3rd MD State Fair. *Snider Homestead Farm, New Enterprise, PA*

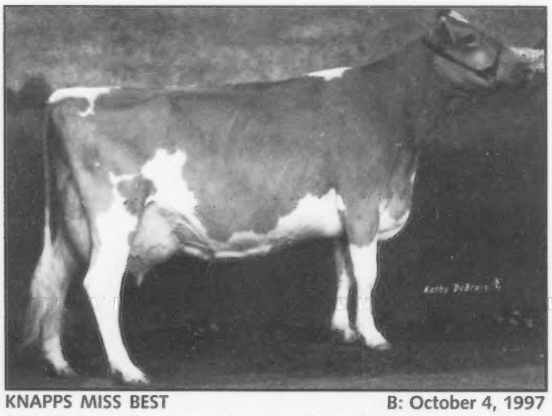

KNAPPS MISS BEST **B: October 4, 1997**
6th NGS-Louisville. *Knapp Guernseys, Epworth, IA*

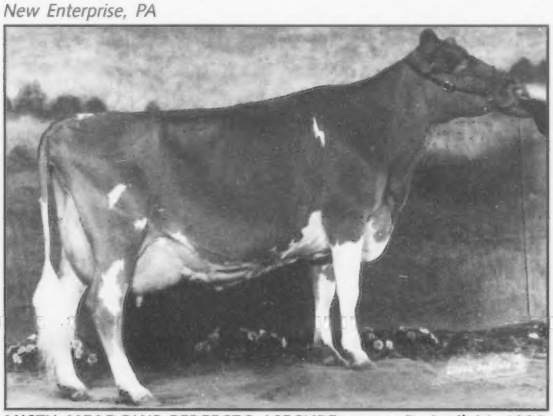

MISTY MEADOWS PERFECTO ICECUBE **B: April 11, 1998**
7th NGS-Madison; 1st & Reserve Grand Champion MN State Fair; 2nd WI State Show. *Jake Peterson, Wilson, WI*

Aged Cows

Sponsored by Idle Neer Farm, Letts, IA

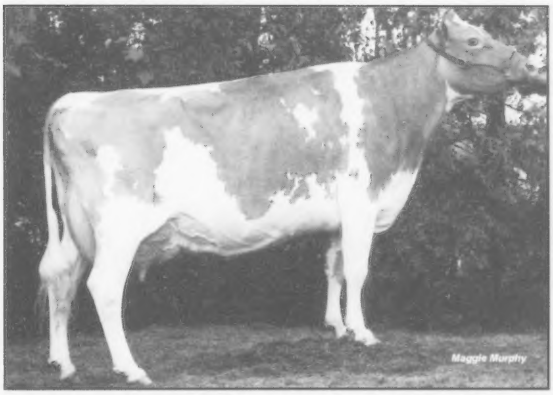

LITTLEFIELDS MODEL BUD **B: August 9, 1996**
1st NGS-Harrisburg; 1st NY State Fair. *Littlefield Farms, Watertown, NY*

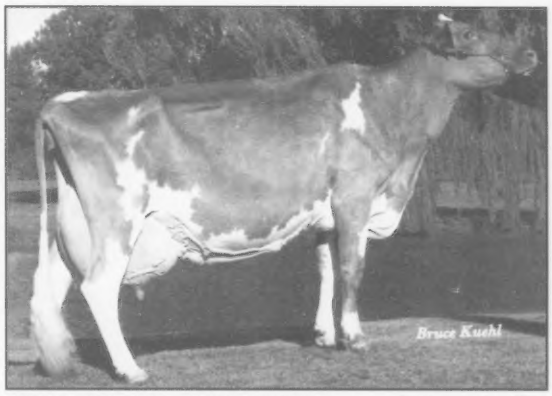

FOUR WINDS MAGICMAN DELIGHT **B: August 1, 1996**
1st, Best Udder of Show & Grand Champion NGS-Madison. *Four Winds Farm, Hartland, WI*

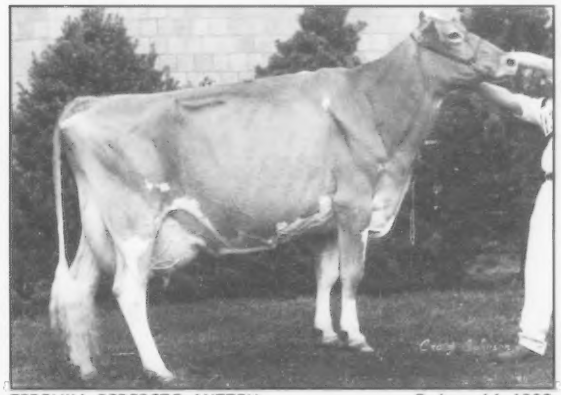

TERPHILL PERFECTO MITZBY **B: June 14, 1993**
1st NGS-Louisville; 2nd KY State Fair; 1st & Reserve Grand Champion TN Valley Fair. *Mole Hill Acres & Berryman Farm, Parksville, KY*

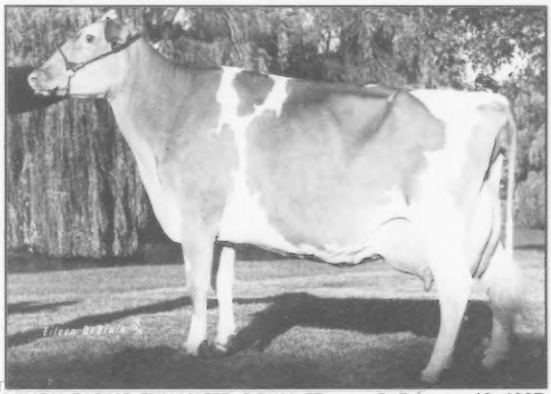

LAVON FARMS ENHANCED ROYAL-ET **B: February 19, 1997**
3rd NGS-Madison; 1st & Reserve Grand Champion Mid-South Fair; 1st & Reserve Grand Champion Ft. Worth Exposition. *Lavon Farms, Plano, TX*

CEDAR WAY SENTRY KAMEO **B: April 24, 1997**
2nd NGS-Madison; 1st IA State Fair. *Cedar Way Guernseys, Waverly, IA*

HOWERTON FARMS MAGICS INA **B: April 24, 1996**
4th NGS-Madison; 3rd NGS-Louisville; 3rd MO State Fair; 5th Ozark Empire Fair. *Aaron Stewart, Macomb, MO*

Senior Best Three Females

Sponsored by Larry Georgeson, Madison, WI

Bred by Snider Homestead, New Enterprise, PA - 1st NGS-Harrisburg; 1st NGS-Louisville

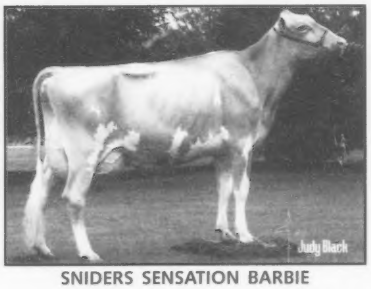

SNIDERS SENSATION BARBIE

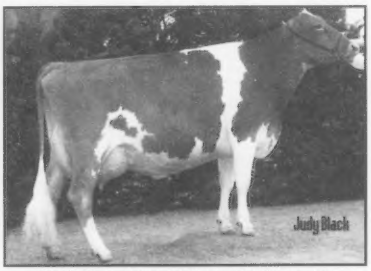

SNIDERS MAGICMAN RAINELL-ET

SNIDERS PERFECT BRENDEN

Bred by Bay Meadow Farms, Galt, CA - 1st NGS-Sacramento

BAY MEADOW LOGIC LILLY

BAY MEADOW LUXURY SUNDOWN DANA

BAY MEADOW SHARP DENA

Total Performance Cows

Sponsored by Spencer Guernsey Farm, Lebanon, OR

OCS DAIRY QUEENIE, EX-92 B: September 2, 1997
4-01 305D 34,960M 4.1% 1,428F 3.5% 1,225P
Total Performance Cow NGS-Harrisburg; Total Performance Cow NGS-Louisville. *OCS Dairy, Jefferson, MD*

FOUR WINDS MAGICMAN DELIGHT, EX-94 B: September 27, 1995
5-00 305D 23,850M 5.0% 1,184F 3.3% 787P
Total Performance Cow NGS-Madison.
Four Winds Farm, Hartland, WI

Senior Best Three Females

Sponsored by Larry Georgeson, Madison, WI

Bred by Four Winds Farm, Hartland, WI - 1st NGS-Madison

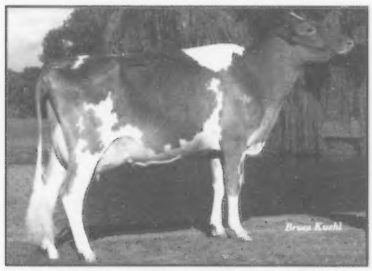
FOUR WINDS DESTINY CHILD

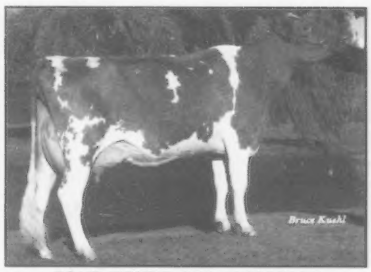
FOUR WINDS DEE DREAMY-ET

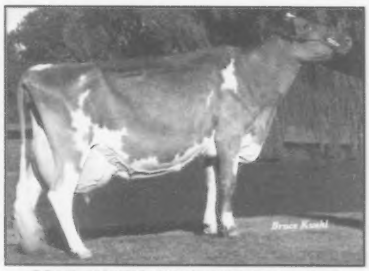
FOUR WINDS MAGICMAN DELIGHT

Bred by Littlefield Farms, Watertown, NY - 3rd NGS-Harrisburg; 2nd NY State Fair

LITTLEFIELDS CHARMER MONA LASS

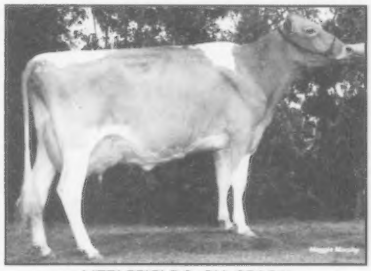
LITTLEFIELDS GH SPARK

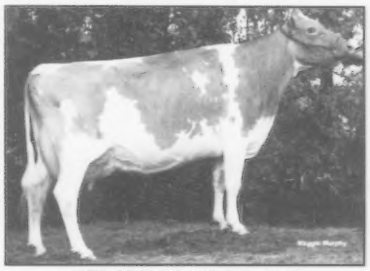
LITTLEFIELDS MODEL BUD

Bred by Cedar Way Guernseys, Waverly, IA - 4th NGS-Madison; 1st IA State Fair

CEDAR WAY MAGICMAN ELECTRA

CEDAR WAY FAME VEE

CEDAR WAY SENTRY KAMEO

Bred by Misty Meadows Farm, Wilson, WI - 5th NGS-Madison; 1st MN State Fair; 1st WI State Show

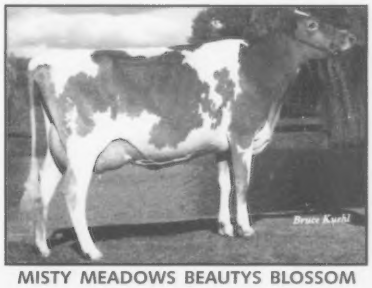
MISTY MEADOWS BEAUTYS BLOSSOM

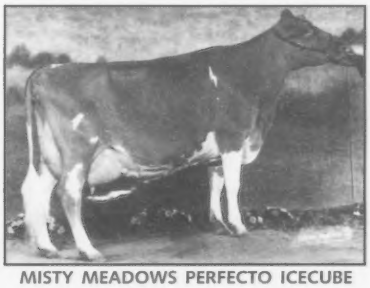
MISTY MEADOWS PERFECTO ICECUBE

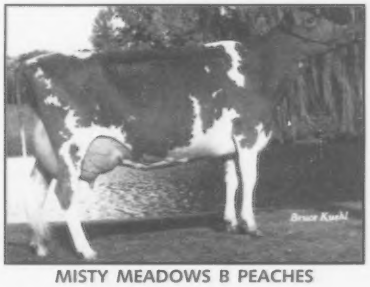
MISTY MEADOWS B PEACHES

Produce of Dam

Sponsored by Morey Miller, Granby, CT

Produce of Cedar Fringed Altann

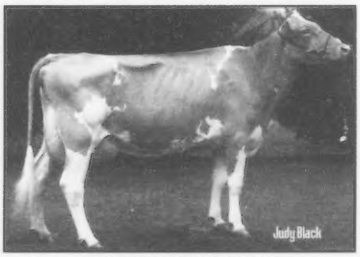

SNIDERS BEN ALIYAH

SNIDERS OPTION AVEE
1st NGS-Harrisburg; 1st Maryland State Fair.
Snider Homestead, New Enterprise, PA

Produce of Westlynn Tom Dee

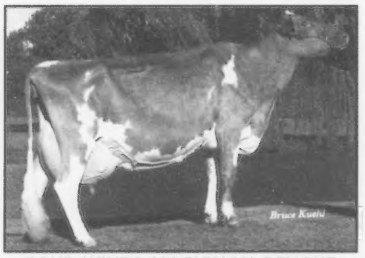

FOUR WINDS MAGICMAN DELIGHT

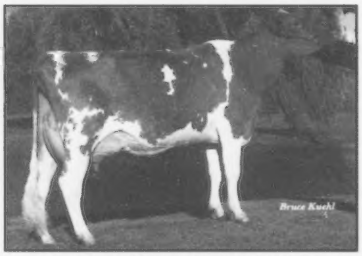

FOUR WINDS DEE DREAMY-ET
1st NGS-Madison.
Four Winds Farm, Hartland, WI

Produce of Wincrest Vayette Grace

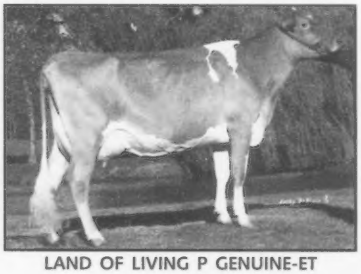

LAND OF LIVING P GENUINE-ET

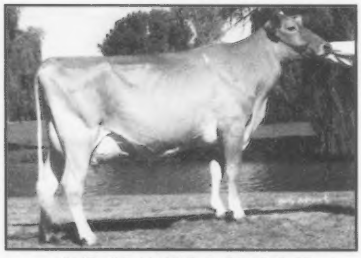

LAND OF LIVING P GENTLE-ET
5th NGS-Madison
John and Bonnie Ayars and Sons &
Dr. Kenny Manion, Mechanicsburg, OH

Produce of Strauch Farms HS Marcie

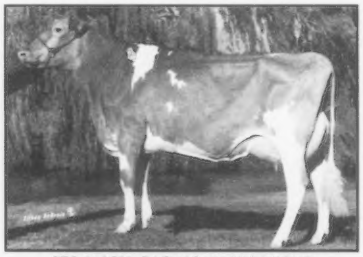

STRAUCH FARMS V MARYSUE

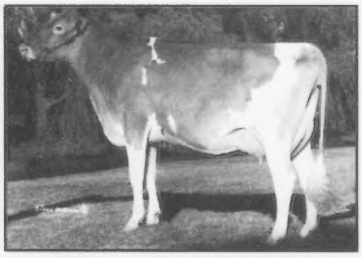

STRAUCH FARMS OPTION MAZE
4th NGS-Madison; 1st MN State Fair;
1st WI State Show
Jon Lantz & Ron Strauch, Ellsworth, WI

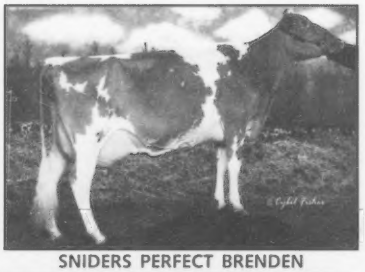

SNIDERS PERFECT BRENDEN

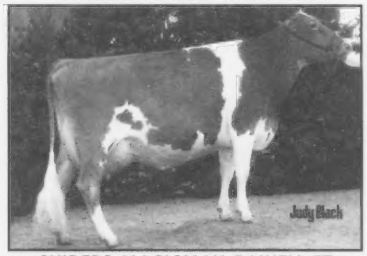

SNIDERS MAGICMAN RAINELL-ET

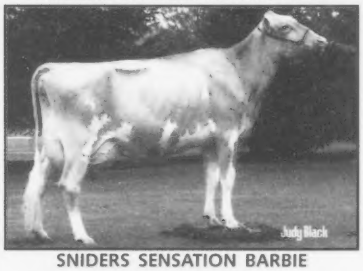

SNIDERS SENSATION BARBIE

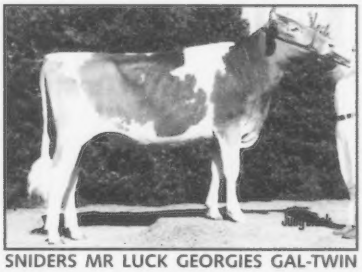

SNIDERS MR LUCK GEORGIES GAL-TWIN

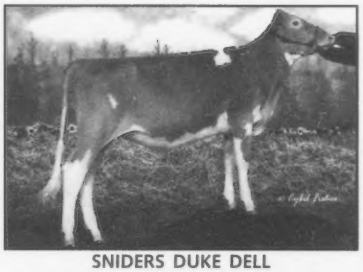

SNIDERS DUKE DELL
1st NGS-Madison; 2nd NGS-Louisville
Snider Homestead, New Enterprise, PA

Exhibitor's Herd

FOUR WINDS MAGICMAN DELIGHT

CEDAR WAY SENTRY KAMEO

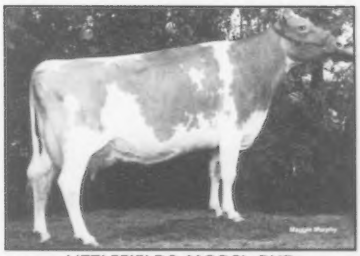
LITTLEFIELDS MODEL BUD

FOUR WINDS DEE DREAMY-ET

CEDAR WAY FAME VEE

LITTLEFIELDS CHARMER MONA LASS

FOUR WINDS DESTINY CHILD

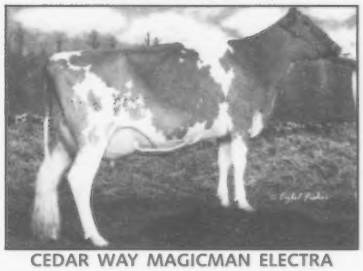
CEDAR WAY MAGICMAN ELECTRA

LITTLEFIELDS GH SPARK

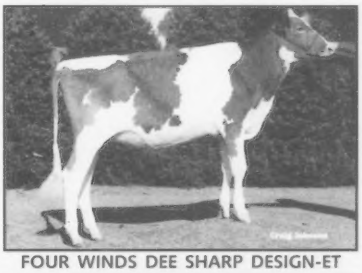
FOUR WINDS DEE SHARP DESIGN-ET

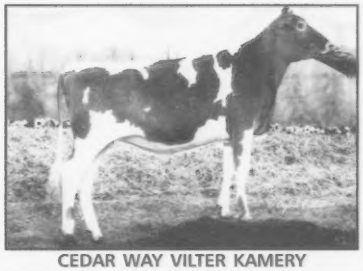
CEDAR WAY VILTER KAMERY

LITTLEFIELDS DOLLAR SANDLER

FOUR WINDS REGIS PRICELSS
1st NGS-Madison
Four Winds Farm, Hartland, WI

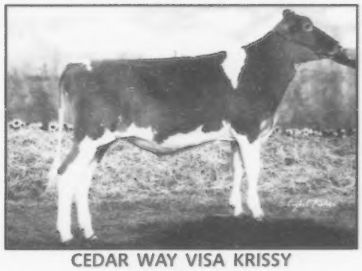
CEDAR WAY VISA KRISSY
3rd NGS-Madison
Cedar Way Guernseys, Waverly, IA

LITTLEFIELDS VISA SCARLET
3rd NGS-Harrisburg; 2nd NY State Fair
Littlefield Farms, Watertown, NY

Junior Heifer Calves

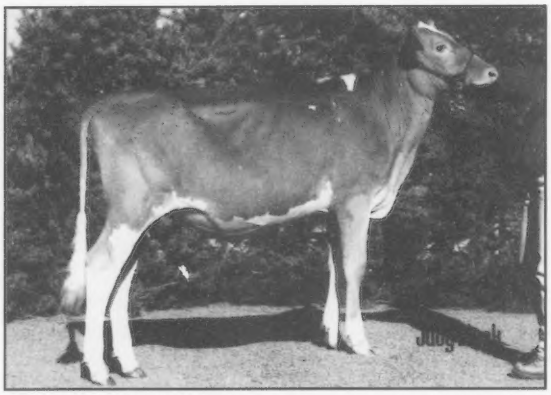

COLE KARNS POKER FAITH **B: March 1, 2003**
1st NJS-Harrisburg; 1st NJS-Madison; 1st & HM Jr. Champion NJS-Louisville; 1st & Reserve Junior Champion OH State Fair Jr. Show. *Ashlee Dietz, Southington, OH*

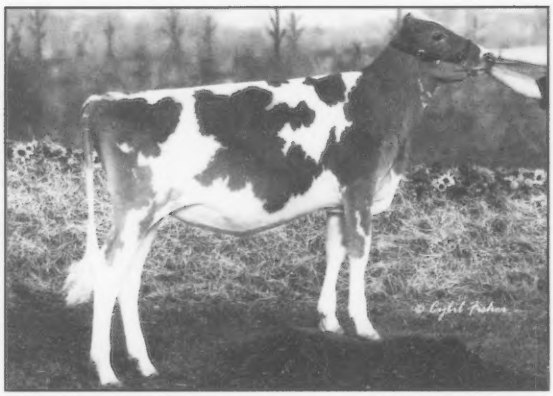

FAWN VALLEY LEGEND SIERRA **B: March 3, 2003**
5th NJS-Harrisburg; 2nd NJS-Madison. *Tracy Richardson, Fawn Grove, PA*

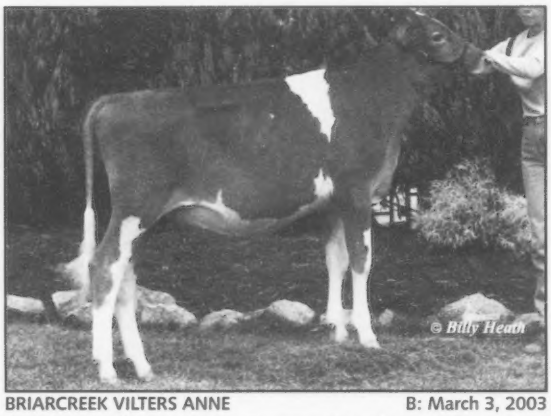

BRIARCREEK VILTERS ANNE **B: March 3, 2003**
4th NJS-Louisville; 1st & Junior Champion NC State Fair Jr. Show. *Carrie & Sarah Wylie, Linwood, NC*

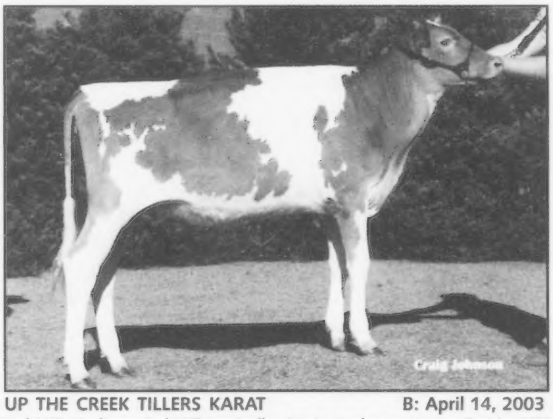

UP THE CREEK TILLERS KARAT **B: April 14, 2003**
3rd NJS-Madison; 3rd NJS-Louisville. *Kevin Anderson, Lester Prairie, MN*

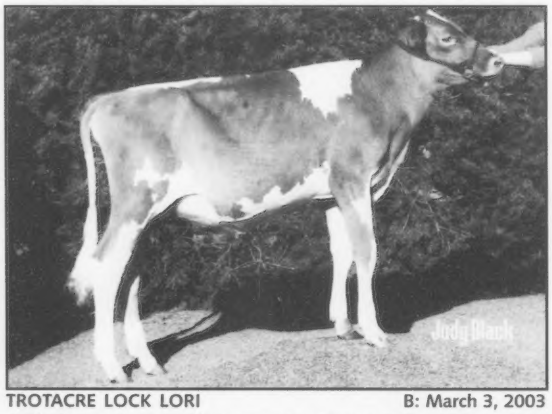

TROTACRE LOCK LORI **B: March 3, 2003**
3rd NJS-Harrisburg; 2nd NJS-Louisville. *Travis & Bethany Trotter, Enon Valley, PA*

WALNUT LANE MR AMERICA ALEXA **B: MARCH 1, 2003**
4th NJS-Harrisburg; 5th NJS-Louisville. *Emily Stuff, Mercersburg, PA*

Intermediate Heifer Calves

Sponsored by Ripley Farms, Cortland, NY

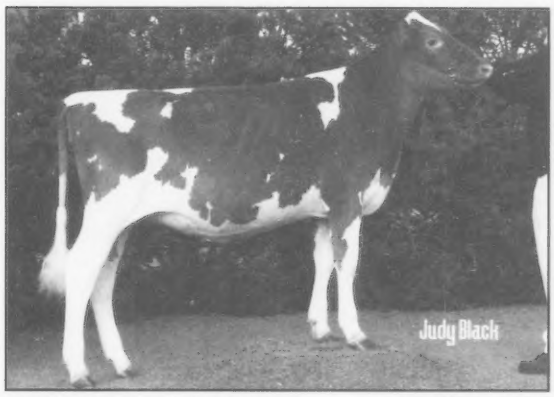

TROTACRE POKER LORAINE-ET **B: December 2, 2002**
1st NJS-Harrisburg; 3rd NJS-Louisville. *Travis & Bethany Trotter, Enon Valley, PA*

KADENCE NATES ANNABELL **B: February 12, 20023**
1st NJS-Madison; 5th NJS-Louisville; 1st WI State Show Jr. Show. *Lindsey Dorn, New Glarus, WI*

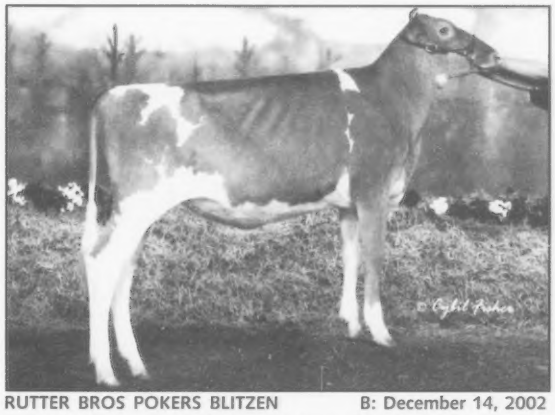

RUTTER BROS POKERS BLITZEN **B: December 14, 2002**
2nd NJS-Harrisburg; 1st & Reserve Junior Champion NJS-Louisville. *Terri Johnson, York, PA*

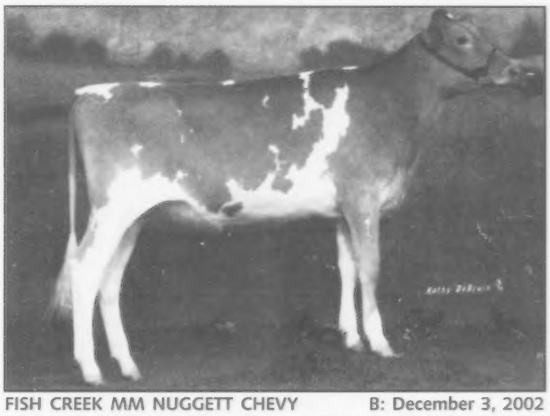

FISH CREEK MM NUGGETT CHEVY **B: December 3, 2002**
2nd NJS-Madison; 2nd NJS-Louisville; 1st OH Spring Dairy Expo Jr. Show; 2nd Ohio State Fair Jr. Show. *Curtis & Keri Bickel, New Vienna, OH*

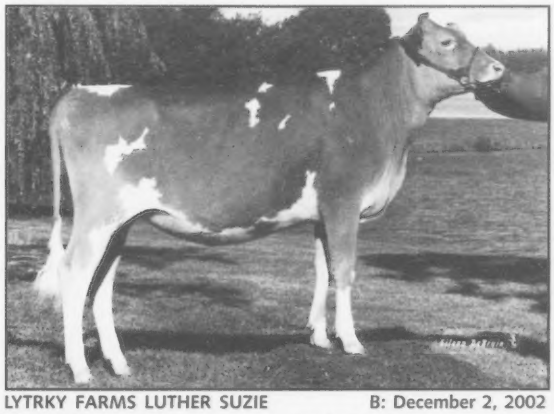

LYTRKY FARMS LUTHER SUZIE **B: December 2, 2002**
4th NJS-Madison. *Brian Greenman, Wankesha, WI*

MODEL BRANDIWINE **B: January 11, 2003**
3rd NJS-Madison; 7th NJS-Louisville; 2nd WI State Show Jr. Show. *Jesse Dorn, New Glarus, WI*

Senior Heifer Calves

Sponsored by Waukesha Tri-County Guernsey Breeders' Assoc., WI

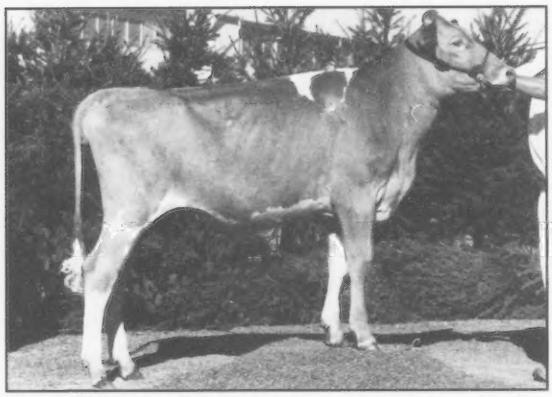

RIPLEY FARMS BLAZE ROMA **B: September 20, 2002**
1st NJS-Harrisburg. *Seth Ripley, Cortland, NY*

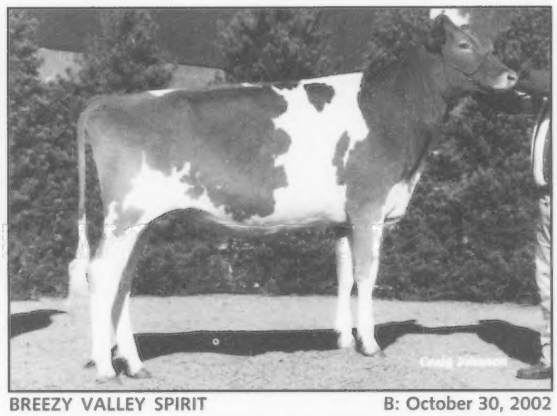

BREEZY VALLEY SPIRIT **B: October 30, 2002**
1st NJS-Louisville; 1st & Reserve Junior Champion Mid-South Fair Jr. Show; 1st & Reserve Jr. Champion TN Dairy Expo Jr. Show. *Lindsey Smith, Smyrna, TN*

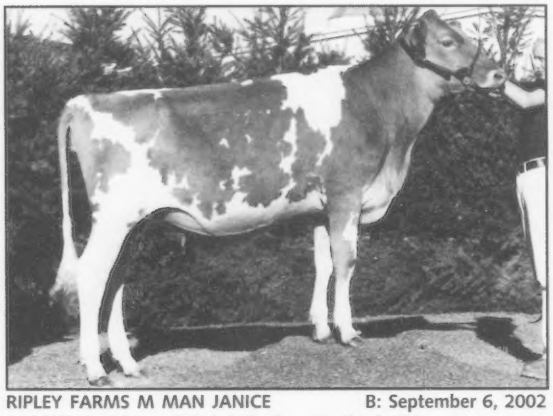

RIPLEY FARMS M MAN JANICE **B: September 6, 2002**
2nd NJS-Harrisburg. *Rebekah Darling, Cortland, NY*

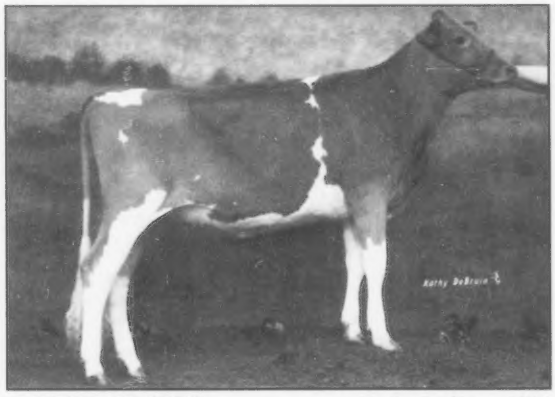

WALNUT LANE GRACE **B: September 1, 2002**
3rd NJS-Harrisburg; 3rd NJS-Louisville. *Emily Stuff, Mercersburg, PA*

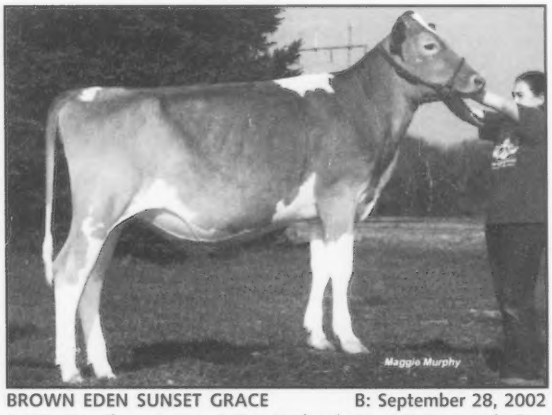

BROWN EDEN SUNSET GRACE **B: September 28, 2002**
1st Big E Jr. Show. *Lauren & Cara Wolooohojian, W. Greenwich, RI*

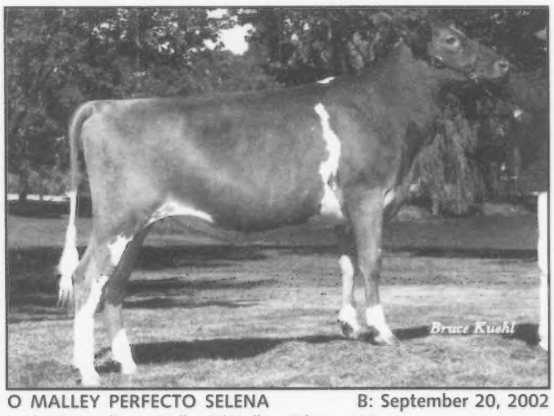

O MALLEY PERFECTO SELENA **B: September 20, 2002**
2nd NJS-Madison. *Colby O'Malley, Gilman, WI*

Summer Yearling Heifers

Sponsored by Snider Homestead, New Enterprise, PA

RUTTER BROS LORALS CHARM **B: July 12, 2002**
1st NJS-Harrisburg; 2nd NJS-Louisville. *Kelly Johnson, York, PA*

SNIDERS DUKE DELL **B: June 26, 20012**
2nd NJS-Harrisburg; 1st & Junior Champion NJS-Madison; 1st NJS-Louisville. *Kendy Gable, New Enterprise, PA*

TRU LAN TRACIS LORAL DREAM **B: July 31, 2002**
4th NJS-Madison. *Traci Nelson, Ellendale, MN*

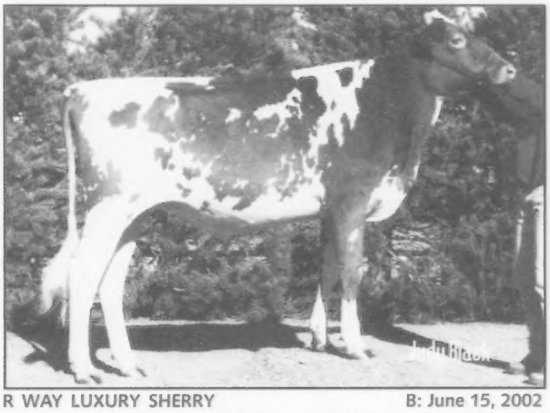

R WAY LUXURY SHERRY **B: June 15, 2002**
3rd NJS-Harrisburg; 2nd NJS-Madison; 3rd NJS-Louisville; 1st OH State Fair Jr. Show. *Ashlee Dietz, Southington, OH*

Junior Yearling Heifers

Sponsored by Hollow View Farm & Warwick Manor, PA

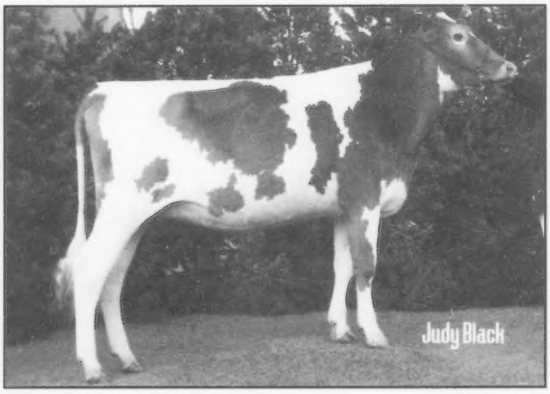

TWIN BROOK DANTE IRIS **B: March 3, 2002**
1st NJS-Harrisburg; 5th NJS-Louisville. *Lessee- Kristina Zacoup, Bentleyville, PA*

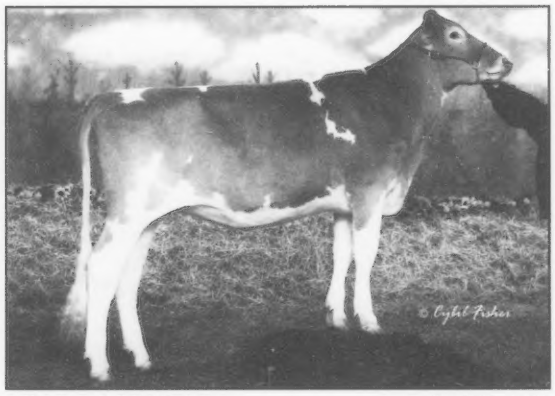

ARJU PLC DUKE EMMY **B: April 23, 2002**
1st & Reserve Junior Champion NJS-Madison; 1st & Junior Champion WI State Fair Jr. Show. *Lydia Hardie, Blair, WI*

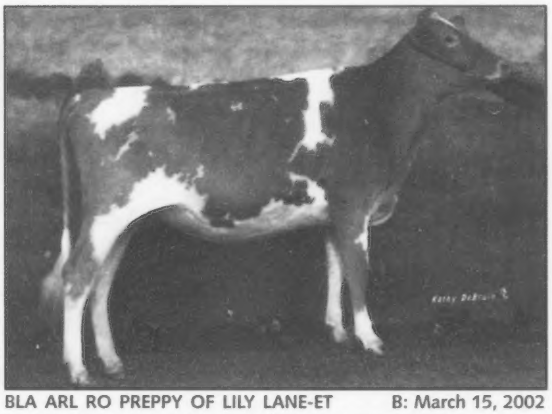

BLA ARL RO PREPPY OF LILY LANE-ET **B: March 15, 2002**
1st & Junior Champion NJS-Louisville; 1st & Junior Champion State Fair of OK Jr. Show. *Tyler Chupp, Inola, OK*

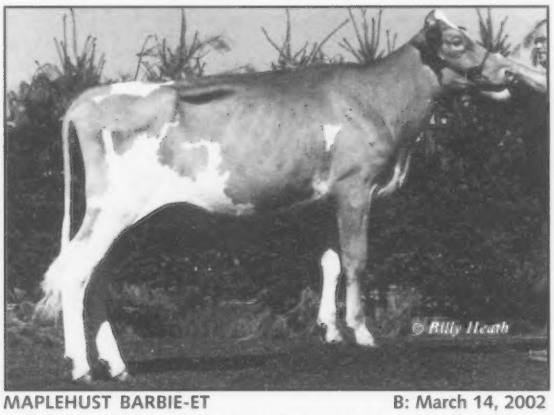

MAPLEHUST BARBIE-ET **B: March 14, 2002**
2nd NJS-Harrisburg; 3rd NJS-Madison; 4th NJS-Louisville; 3rd OH State Fair Jr. Show. *Chistopher & Megan Raber, Creston, OH*

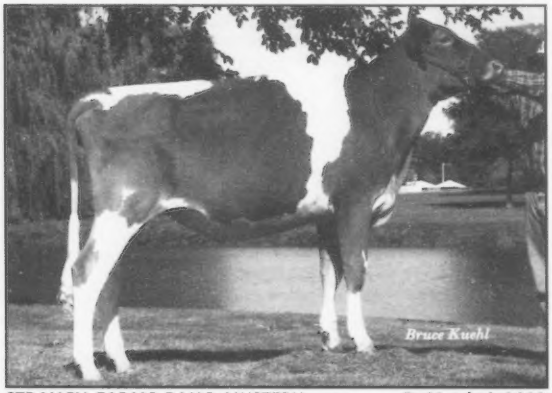

STRAUCH FARMS BANG MYSTERY **B: March 6, 2002**
2nd NJS-Madison; 1st & Junior Champion WI State Jr. Show. *Tony Galgowski, River Falls, WI*

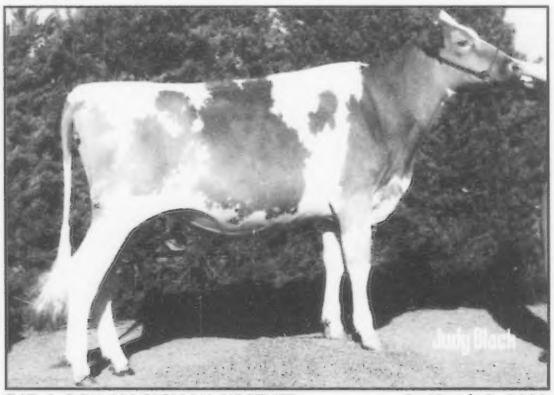

ZAT A BOY MAGICMAN HEATHER **B: March 3, 2002**
3rd NGS-Harrisburg; 3rd NGS-Louisville. *Nathan Boyle, Evans City, PA*

Intermediate Yearling Heifers

ETERNAL FLAME ASHLYN **B: December 1, 2001**
1st NJS-Harrisburg; 1st NJS-Louisville; 1st & Junior Champion MD Field Day Jr. Show; 1st & Reserve Junior Champion MD State Fair 4-H Show. *Jacob Pieper, White Hall, MD*

MOLE HILL LORAL IDEA **B: December 7, 2001**
2nd NJS-Harrisburg; 1st NJS-Madison. *Kasey Gruber, Clear Spring, MD*

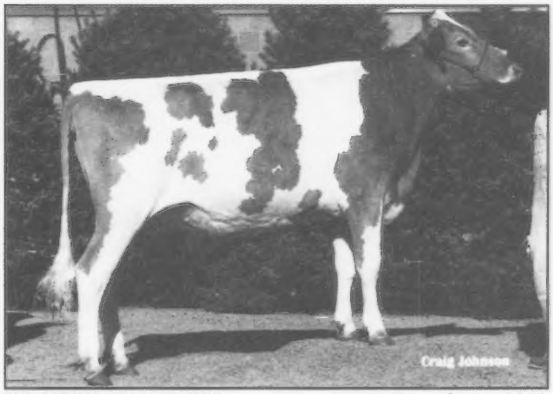

BIG SPRING VISA JOLENE **B: December 1, 2001**
2nd NJS-Louisville; 1st & Junior Champion IL State Fair Jr. Show. *Jeff Meyer, Peotone, IL*

R WAY GLACIER LENA **B: December 4, 2001**
5th NJS-Madison; 1st & Reserve Junior Champion WI State Jr. Show. *Colby O'Malley, Gilman, WI*

Senior Yearling Heifers

Sponsored by Mercer-Northwest Guernsey Breeders' Assoc., PA

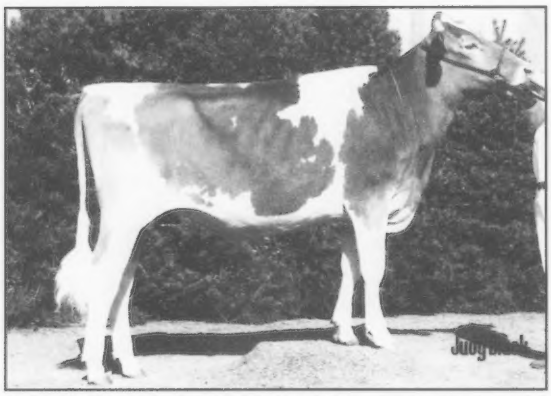

SNIDERS MR LUCK GEORGIES GAL-TWIN **B: October 24, 2001**
1st & Junior Champion NJS-Harrisburg; 1st NJS-Madison; 1st NJS-Louisville. *Kendy Gable, New Enterprise, PA*

EBY MANOR LORAL LEAHA **B: September 17, 2001**
2nd & Reserve Junior Champion NJS-Harrisburg; 2nd NJS-Madison; 4th NJS-Louisville; 1st & Junior Champion OH State Fair Jr. Show. *Christopher & Megan Raber, Creston, OH*

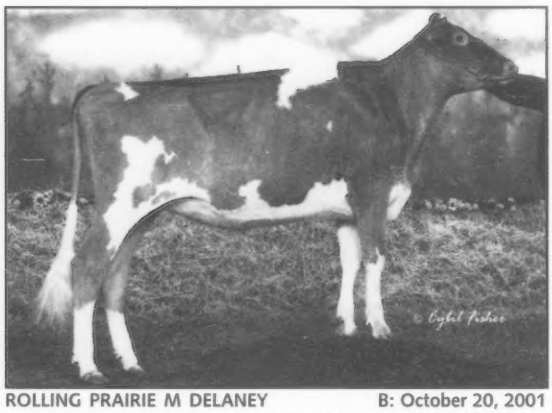

ROLLING PRAIRIE M DELANEY **B: October 20, 2001**
3rd NJS-Madison; 1st & Reserve Junior Champion IA State Fair 4-H Show. *Lincoln Gibbs, Epworth, IA*

Junior 2-Year-Old Cows

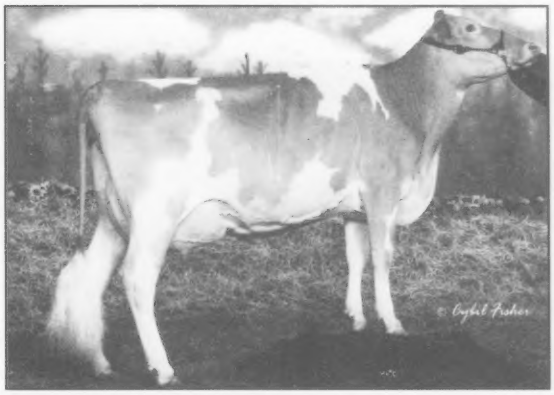

WINDY SPRINGS HORNET JANETTE **B: March 2, 2001**
1st NJS-Harrisburg; 1st NJS-Madison; 1st MD State Fair 4-H Show; 1st & Reserve Grand Champion MD Field Day Jr. Show. *Clayton Frey, Smithsburg, MD*

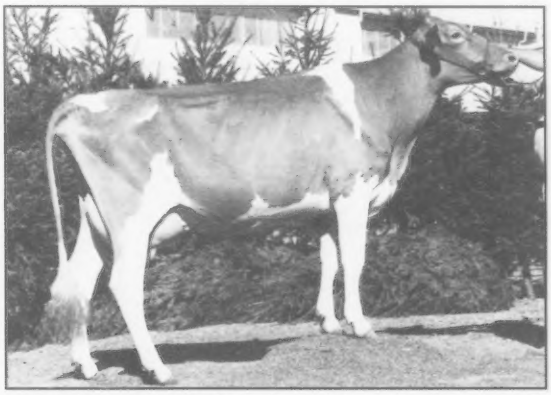

VALLEY SET VAL MANDY **B: May 14, 2001**
2nd NJS-Madison; 1st TN Valley Fair Jr. Show. *Brandy Armstrong, Chuckey, TN*

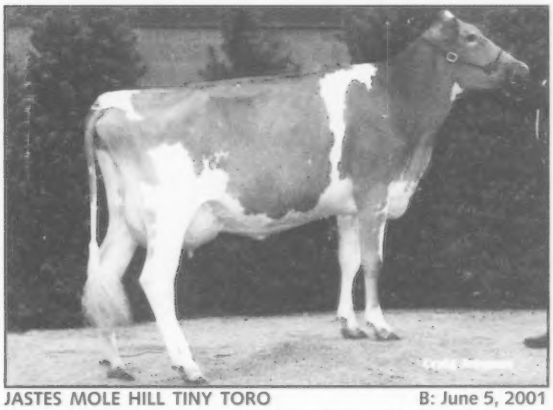

JASTES MOLE HILL TINY TORO **B: June 5, 2001**
3rd NJS-Louisville; 1st KY State Fair Jr. Show; 3rd TN Valley Fair Jr. Show. *Terry Sullivan & Suni Carol Ashton, Parksville, KY*

MILK JUGS ADVOCATE YULETIDE **B: April 12, 2001**
1st & Reserve Grand Champion MO State Fair Jr. Show. *Aaron Stewart, Macomb, MO*

Senior 2-Year-Old Cows

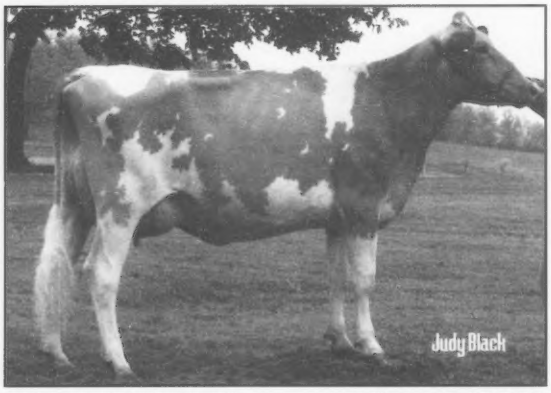

TROTACRE TYLER TERRI-ET **B: September 17, 2000**
1st NJS-Harrisburg; 1st NJS-Louisville. *Bethany & Travis Trotter, Enon Valley, PA*

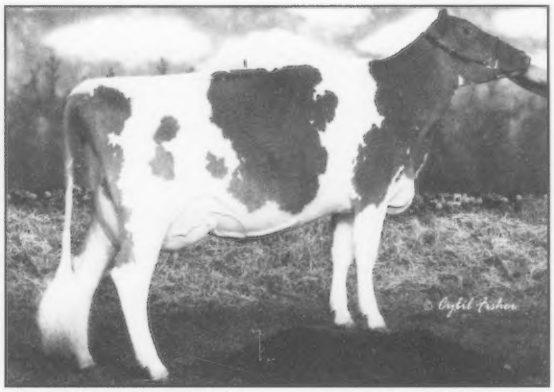

DAIRY O LORAL SUZY **B: December 13, 2000**
1st & Honorable Mention Intermediate Champion NJS-Madison. *Amy Odens, Ferndale, WA*

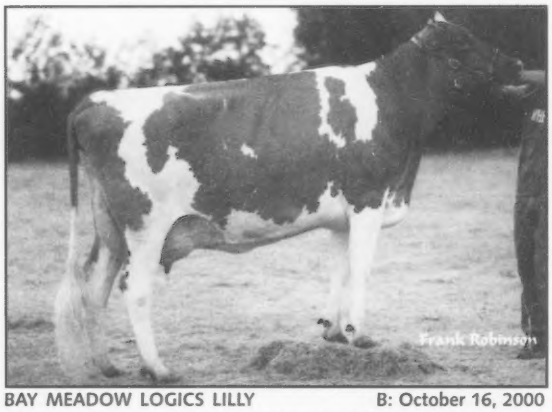

BAY MEADOW LOGICS LILLY **B: October 16, 2000**
1st, Best Udder of Show & Grand Champion NJS-Sacramento. *Amanda Sailors, Galt, CA*

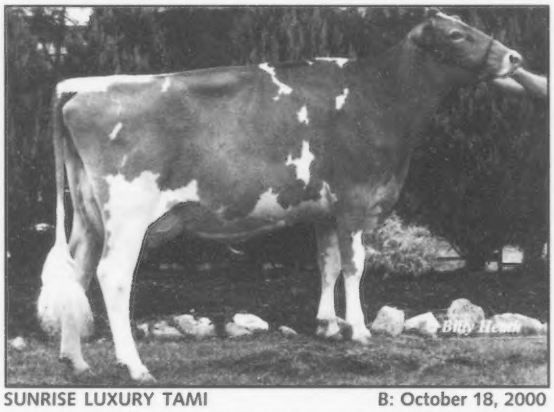

SUNRISE LUXURY TAMI **B: October 18, 2000**
2nd NJS-Louisville; 1st & Res. Grand Champion SC State Fair Jr. Show; 1st & Res. Grand Champion NC State Fair Jr. Show; 1st & Res. Grand Champion Dixie Classic Fair Jr. Show. *Sarah & Carrie Wylie, Linwood, NC*

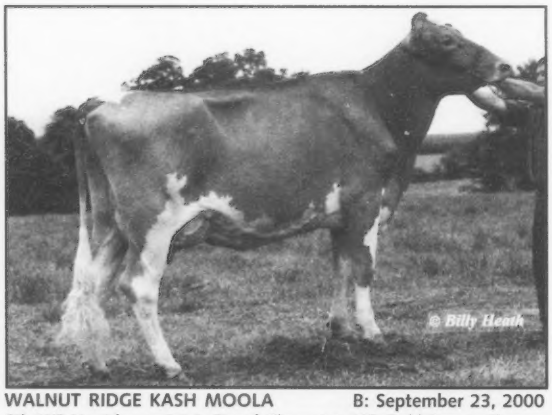

WALNUT RIDGE KASH MOOLA **B: September 23, 2000**
5th NJS-Harrisburg; 1st & Grand Champion MD Field Day Jr. Show. *Amber Myers, Middletown, MD*

UP THE CREEK ROYAL OAK LUCKY **B: November 22, 2000**
2nd NJS-Madison. *Kevin Anderson, Lester Prairie, MN*

Junior 3-Year-Old Cows

Sponsored by Thornwell Orphanage, Clinton, SC

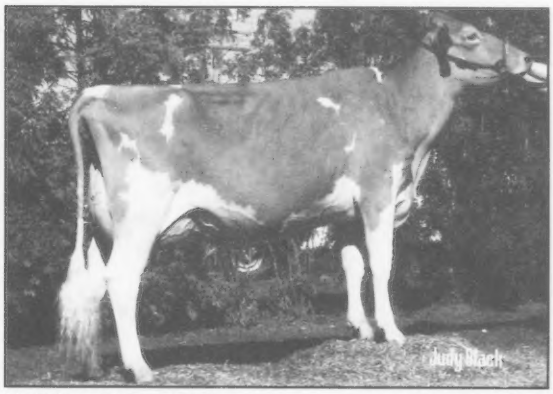

SNIDERS LORRY HUDSON **B: August 2, 2000**
1st NJS-Harrisburg; 1st & Reserve Intermediate Champion NJS-Madison; 1st NJS-Louisville; *Kendy Gable, New Enterprise, PA*

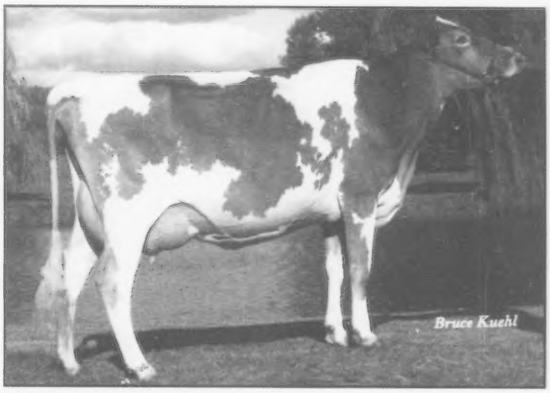

MISTY MEADOWS BEAUTYS BLOSSOM **B: July 12, 2000**
2nd NJS-Madison; 1st WI State Jr. Show. *Jaclyn Peterson, Wilson, WI*

4-Year-Old Cows

Sponsored by Missouri Guernsey Breeders' Association

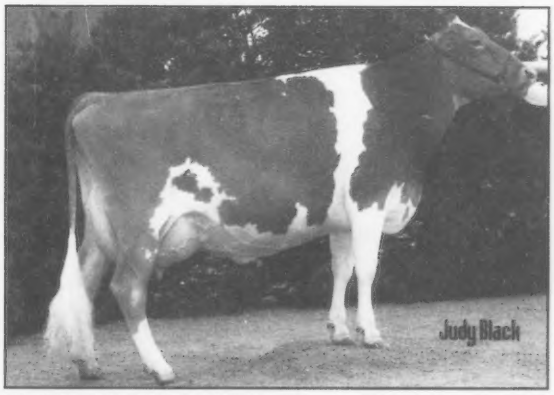

SNIDERS MAGICMAN RAINELL-ET **B: December 19, 1998**
1st NJS-Harrisburg; 1st NJS-Madison; 2nd NJS-Louisville. *Kendy Gable, New Enterprise, PA*

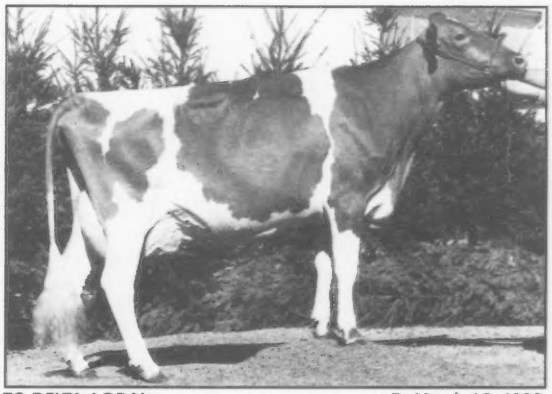

TC DELTA LORAL **B: March 16, 1999**
2nd NJS-Harrisburg; 1st NJS-Louisville; 1st & Grand Champion SC State Fair Jr. Show. *Marcus Sims, Clinton, SC*

Senior 3-Year-Old Cows

Sponsored by Pennsylvania Junior Guernsey Breeders' Assoc.

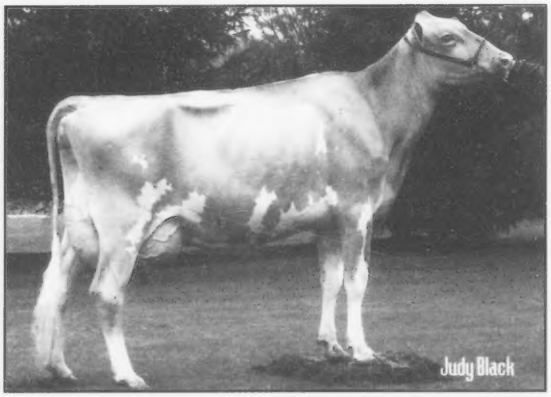

SNIDERS SENSATION BARBIE **B: November 21, 1999**
1st NJS-Harrisburg; 1st & Intermediate Champion NJS-Madison; 1st NJS-Louisville. *Kendy Gable, New Enterprise, PA*

MILK JUGS RALLACE WELORG **B: September 22, 1999**
2nd NJS-Louisville. *Aaron Stewart, Macomb, MO*

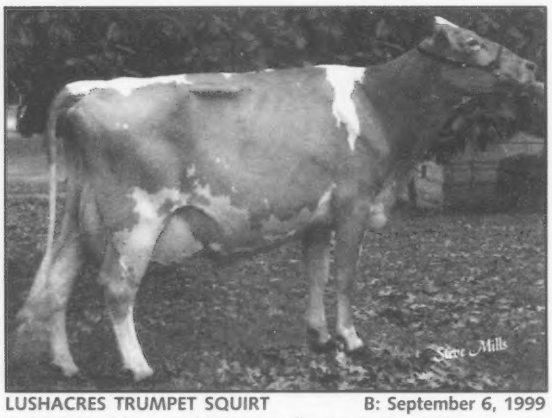

LUSHACRES TRUMPET SQUIRT **B: September 6, 1999**
2nd NJS-Harrisburg; 3rd NJS-Louisville; 1st & Grand Champion GA National Jr. Show; 1st & Grand Champion TN Valley Fair Jr. Show. *James Sims, Clinton, SC*

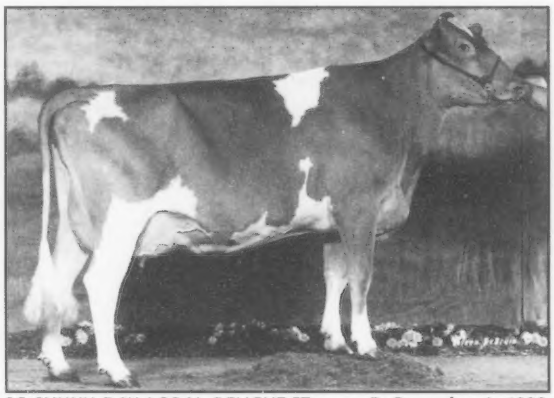

SC SUNNY DAY LORAL DELIGHT-ET **B: December 1, 1999**
3rd IL State Fair Junior Show. *David Langel, Chenoa, IL*

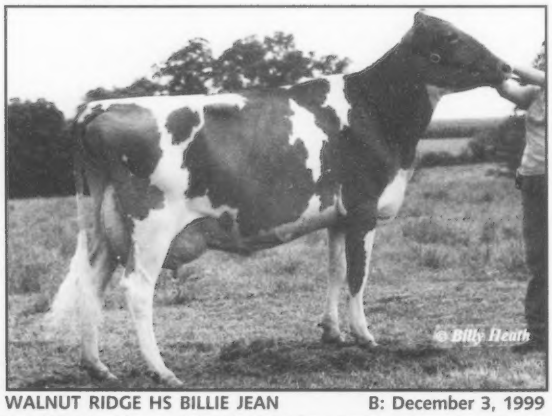

WALNUT RIDGE HS BILLIE JEAN **B: December 3, 1999**
3rd NJS-Harrisburg; 1st MD Field Day Junior Show. *Sara Smith, Middletown, MD*

5-Year-Old Cows

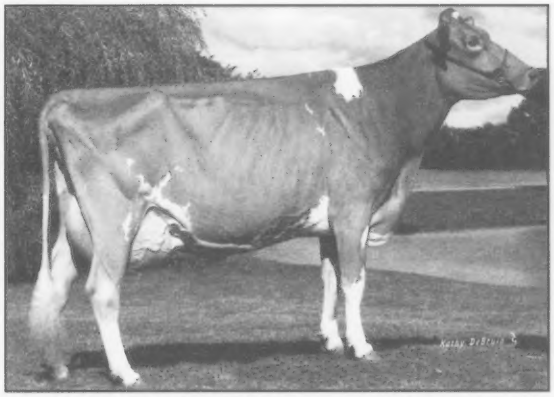

CROWN STONE JASON HELGA **B: November 18, 1997**
1st & Grand Champion NJS-Harrisburg; 2nd & Reserve Grand Champion NJS-Madison; 1st & Grand Champion NJS-Louisville; Reserve Supreme Champion All-American Jr. Dairy Show. *Jeremy Schnebly, Clear Spring, MD*

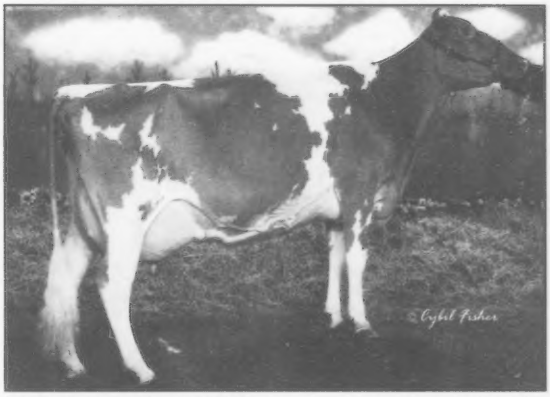

SNIDERS PERFECT BRENDEN **B: January 24, 1998**
2nd & Reserve Grand Champion NJS-Harrisburg; 1st & Grand Champion NJS-Madison; 3rd NJS-Louisville. *Kendy Gable, New Enterprise, PA*

CHUPPS FARM GOLDSTAR DAZZLE **B: July 22, 1998**
2nd & Reserve Grand Champion NJS-Louisville; 1st, Grand & Supreme Champion State Fair of OK Jr. Show. *Tyler Chupp, Inola, OK*

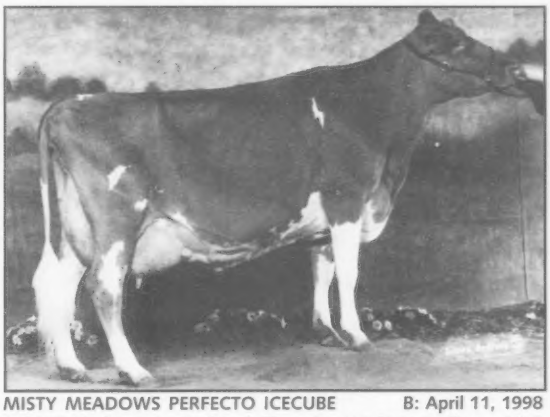

MISTY MEADOWS PERFECTO ICECUBE **B: April 11, 1998**
3rd NJS-Madison; 1st & Grand Champion WI State Jr. Show; 1st & Grand Champion WI Jr. State Fair. *Jake Peterson, Wilson, WI*

Aged Cows

SNIDERS PERFECT ACTRESS **B: March 15, 1997**
1st NJS-Harrisburg; 3rd NJS-Louisville. *Sarah Weimer, Emlenton, PA*

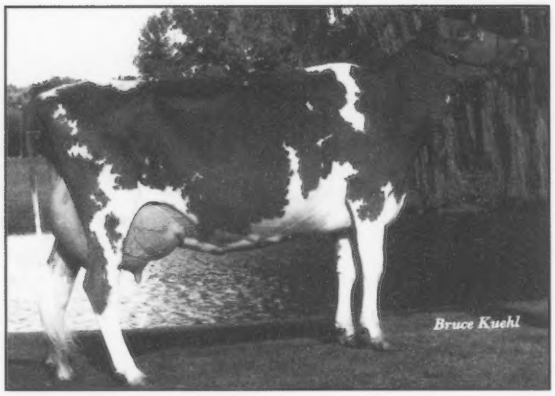

MISTY MEADOWS B PEACHES **B:June 1, 1995**
1st NJS-Madison; 1st & Reserve Grand Champion WI State Junior Show; 1st & Reserve Grand Champion WI Junior State Fair. *Jake Peterson, Wilson, WI*

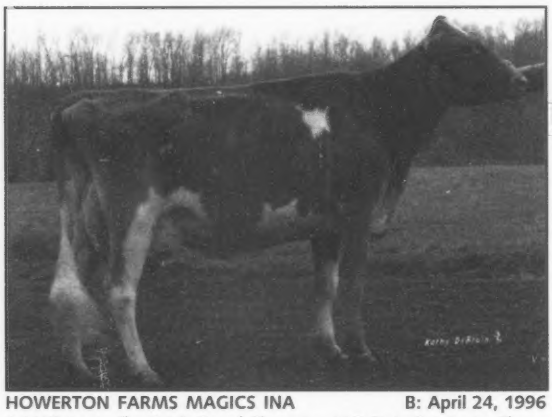

HOWERTON FARMS MAGICS INA **B: April 24, 1996**
1st NJS-Louisville; 1st & Grand Champion MO State Fair Junior Show; 1st & Grand Champion Ozark Empire Fair Junior Show. *Aaron Stewart, Macomb, MO*

2003 Junior All-American Nominees Report

Junior Guernsey breeders from around the country proudly paraded their Guernseys on the tanbark this past year. Showing offers juniors the opportunity to make new friends, learn responsibility, interact with their animals and have fun!

This year there were 72 Junior All-American entries, up from last year's total. The nominating committee for the contest was composed of the four national show judges: Steve White, New Castle, Ind., NJS-Sacramento & NJS-Louisville; Fowler Branstetter, Edmonton, Ky., NJS-Harrisburg; Mike Stiles, Clear Brook, Va., NJS-Madison; and Larry Schirm, Columbus, Ohio, NGS-Louisville.

THE OWNERS

Kendy Gable, New Enterprise, Pa., leads the junior members with six nominations. She is followed by Bethany & Travis Trotter, Enon Valley, Pa., and Aaron Stewart, Macomb, Mo., each owning three nominees. Several juniors had two nominations, they are: Carrie & Sarah Wylie, Linwood, N.C.; Ashlee Dietz, Southington, Ohio; Kevin Anderson, Lester Prairie, Minn.; Emily Stuff, Mercersburg, Pa.; Colby O'Malley, Gilman, Wis.; Tyler Chupp, Inola, Okla.; Christopher & Megan Raber, Creston, Ohio; and Jake Peterson, Wilson, Wis.

Seventeen states were represented in this year's Junior All-American contest. Pennsylvania led the pack with 17 nominations, followed by Wisconsin with 10 nominees and Maryland who had six nominations. (See Table 1)

THE SIRES

The Junior All-American nominees were sired by 41 different bulls this year. Trotacre Mercury Loral-ET sired the most Junior All-American nominees, with eight. Four Winds Magicman-ET and Lily Lane Penny Perfecto-ET tied for the next most nominated daughters, both having four. Trotacre Jay MR Luxury-ET, Jensgolden Proking Royal Oak, and Myown Magic Poker had three daughters nominated. (See Table 2)

RETURNING JUNIOR ALL-AMERICANS

There were a total of nine animals returning to the Junior All-American spotlight from 2002. They are: Jr. All-Americans Eternal Flame Ashlyn, Eby Manor Loral Leaha and Howerton Farms Magics Ina; Res. Jr. All-Americans R Way Glacier Lena, Jastes Mole Hill Tiny Toro, SC Sunny Day Loral Delight-ET and Sniders Perfect Actress. HM Jr. All-Americans Sunrise Luxury Tami and Misty Meadows B Peaches.

The Junior All-American nominees for 2003 are summarized and pictured in the preceding booklet. The Junior All-American results will be printed in the March *Guernsey Breeders' Journal.*

Table 1
States With Two or More Junior All-American Nominees

Pennsylvania	17
Wisconsin	10
Maryland	6
Ohio	5
Missouri	3
Minnesota	3
New York	2
North Carolina	2
Tennessee	2
Oklahoma	2
Illinois	2
South Carolina	2

Table 2
Bulls Siring Two or More Junior All-American Nominees

Trotacre Mercury Loral-ET	8
Four Winds Magicman-ET	4
Lily Lane Penny Perfecto-ET	4
Trotacre Jay MR Luxury-ET	4
Jensgolden Proking Royal Oak	3
Myown Magic Poker	3
Sun Set Magic Nate	2

National Junior Show Participation

Class	Sacramento	Harrisburg	Madison	Louisville
Junior Heifer Calf	2	13	11	13
Intermediate Heifer Calf	1	21	5	9
Senior Heifer Calf	2	13	8	6
Summer Yearling Heifer	2	8	8	8
Junior Yearling Heifer	2	10	10	12
Intermediate Yearling Heifer	1	8	8	7
Senior Yearling Heifer	1	4	6	5
Junior 2-Year-Old	-	5	4	4
Senior 2-Year-Old	4	5	4	7
Junior 3-Year-Old	1*	3	3	2
Senior 3-Year-Old	-	4	2	3
4-Year-Old	-	4	3	5
5-Year-Old	-	3	3	4
Aged Cow	1*	1	1	4

** NGS-Sacramento does not split the 3-Year-Old classes. It also does not have a 5-Year-Old class, they're in the Aged Cow class.*

Obituaries

Obie Snider

Dairy leader Obie Snider, 77, of Imler, Pa., was fatally injured in an auto accident near his home on December 18, 2003. Widely known and admired as a breeder and dairy leader, he leaves his wife of 55 years, Mary Ann, three daughters, a son, 10 grandchildren and a great-grandchild. His Singing Brook Farms, operated in partnership with his son, Bruce, and grandson, Ross, was internationally respected for producing outstanding Holstein cattle and genetics. The farm consists of 400 registered Holsteins and 1,250 acres.

After graduating from Penn State in 1950, Obie and Mary Ann began their farming career the next year with 350 acres and seven cows. His operation grew from there, incorporating best practices and new technology continually.

Snider was widely recognized as a skilled farmer and organizational leader. In 1959, he was named Pennsylvania Jaycee Outstanding Young Farmer and the next year he received the Master Farmer Award. In 1977, he received the Charles E. Cowan memorial award as Pennsylvania's Dairyman of the Year. He was named Penn State's Outstanding Dairy Alumnus in 1980 and selected for the Pennsylvania Holstein Hall of Fame in 1987. In 1994, he was Dairyman of the Year at World Dairy Expo, and in 2001, he received the Distinguished Alumni Award from Penn State, its highest honor.

His leadership was sought by many organizations. He was a National Director of the Holstein-Friesian Association of America in the 1970s. Snider was also a member of the Penn State board of trustees from 1979 until 2000, serving as the board president from 1985 to 1987. He served on a wide range of committees and led the fund-raising effort for the $2.5 million Agricultural Arena. He was named trustee emeritus in 2000.

University President Graham Spanier said, "Obie was one of the great legends in Penn State history. But more than anything, people are going to remember his personal qualities," Spanier said.

He served as president of the Pennsylvania Dairy and Allied Industries Association and led the revitalization of the All-American Dairy Show in Harrisburg, which attracted as many cattle as any dairy show in the U.S. in recent years.

Since 1991, he served on the board of directors of the American Farmland Trust, working to preserve agricultural lands nationwide. Snider was a devout member of his local church and a community leader, as well. He was a founder of the East Freedom Chapel and a Sunday school teacher as well as chairman of a religious music publishing firm and a fund for Christian workers. He served on his local school board for 28 years.

Edna Walther

Edna Walther, 85, of Waverly, Iowa, passed away December 18, 2003. Edna was born November 26, 1918, in Waverly, Iowa. She married Herbert Walther on October 20, 1937. They began farming in 1940, in 1949, they moved to the farm they would later purchase. It was there that the couple started a Registered Guernsey herd, with the prefix 'Cedar Way.' Herb & Edna farmed and milked Guernseys until 1981 when health problems forced them to retire. The herd was purchased by their daughter and son in law, Pam and John Arnold, who currently operate the farm. Edna was a devoted wife and mother. She was active in 4-H Club work, the Bremer Co. 4-H Committee and the Friends of Extension. She was active in the Farm Bureau Womens' Organization, the Bremer Co. Dairy Promoters and the Iowa Guernsey Breeders Organization. Edna was a member of National Dairy Shrine and the American Guernsey Association. She is survived by her four children, Marilyn, Nancy, Pamela and Daniel.

New Scholarships For Outstanding Dairy Students At 2-Year Ag Schools

A generous gift to National Dairy Shrine from Charles and Judy Iager, Maple Lawn Farms, Inc., Fulton, Md. will make it possible to offer one or more scholarships, starting in 2004 to outstanding dairy students in their second year of study at 2-year Agricultural Schools. The name of the scholarship will be: The National Dairy Shrine/Iager Dairy Scholarship.

The Iager Family owns an outstanding herd of registered Holsteins in Maryland. All of their family members have been active in 4-H, Judging and National Dairy Shrine activities. The entire family would like to offer financial assistance to outstanding dairy students that plan a career in the industry.

Eligible students should contact National Dairy Shrine for applications at 1224 Alton Darby Creek Road, Columbus, OH 43228-9792; Phone 614-878-5333 or Email: shrine@cobaselect.com or download an application from the National Dairy Shrine website www.dairyshrine.org

National Dairy Shrine, the "Hall of Fame" of the dairy industry, has over 17,000 lifetime members located in all 50 states and in many others countries. Its goals are to record the history of the dairy industry and to honor past, present and future dairy leaders. Several scholarships are provided each year to high school and college students and a museum and visitors' center is maintained at Fort Atkinson, Wis.

Department Head at Select Sires Retires

After 30 years of dedicated service to Select Sires, Ron Long, vice president, dairy sire procurement, retired on Dec. 31, 2003. Long began his career with Select Sires in 1973 and started working on a herd-consultation service to serve the needs of dairy-herd owners. This program, Select Mating Service(TM) (SMS(TM)), has since evolved into the largest mating program in the world, conducting more than 3 million matings a year.

"Without a doubt, Ron Long is the most respected person in the A.I. business for his cow knowledge," says Lon Peters, manager of SMS, Select Sires. "He has traveled to all corners of the world to judge cattle shows, and to discuss genetics and the economic impact that good corrective-mating programs can have. Ron is a one-in-a-million individual who will be missed at Select Sires."

"Ron Long brought out the best in everyone around him," states Scott Culbertson, dairy sire analyst, Select Sires. "His demeanor and lead by example attitude always made you want to try harder the next day."

In addition to his accomplishments with Select Sires, Long has been an industry leader, serving as president of National Dairy Shrine, on the Holstein Association USA Type Advisory Committee and Genetic Advisory Committee, on the National Association of Animal Breeders (NAAB) Standardization of Type Traits committee and on the Ohio State University Dairy Science Advisory committee. This national and international dairy judge was also elected into the Ohio State University Dairy Science Department Hall of Fame.

Some Things In Life You Can't Put A Price On

Spending Time With Family = ***PRICELESS***

Meeting Friends Along The Tanbark Trail = ***PRICELESS***

Having 6 All-American Nominations = ***PRICELESS***

Nominated All-American Junior Calf
Consigned to the National Convention Sale

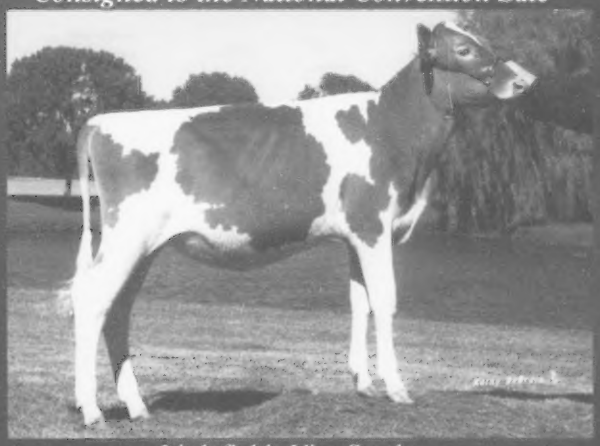

Littlefields Visa Scarlet

Nominated All-American Senior Calf

Littlefields Dollar Sandler

Nominated All-American 4-Year-Old

Littlefields Charmer Mona Lass, EX-91

Nominated All-American Aged Cow

Littlefields Model Bud, EX-91

Nominated All-American Senior Best Three

Littlefields Charmer Mona Lass, EX-91 ◆ Littlefields GH Spark, EX-90 ◆ Littlefields Model Bud, EX-91

Nominated All-American Exhibitor's Herd

Mona Lass, EX-91 ◆ Spark, EX-90 ◆ Bud, EX-91 ◆ Sandler ◆ Scarlet

Not a Bad One in the Bunch...

...Our entire herd of homebred cows scored Excellent or Very Good!

Littlefield Farms

19451 NYS Route 3
Watertown, NY 13601
Phone: 315.788.1531

Clarence & Sharon Littlefield
Cathy, Beth & Alison

Website:
http://littlefieldfarm.
homestead.com/page1.html

Along The Tanbark Trail

WESTERN IDAHO FAIR

Date: August 21, 2003
Judge: Jay & Diane Lancaster
Location: Boise, ID
Number Shown: 57

Bull Calf
1. Vale View Tiller Tarable, Scottie Payne, Vale, OR

Junior Heifer Calf
1. Paradise Groves Porter Jenny, David Spencer, Rexburg, ID

Intermeidate Heifer Calf
1. Vale View HC Twister, Scottie Payne, Vale, OR

Senior Heifer Calf
Lincrest Spider Queen, Rolly Lincoln & Family, Parma, ID

Summer Yearling
1. Vale View Lorry Sunrise, Scottie Payne, Vale, OR

Junior Yearling
Vale View Banger Peggy, Scottie Payne, Vale, OR

Intermediate Yearling
1. Vale View Poker Dahlia, Scottie Payne, Vale, OR

Senior Yearling
1. Beaver Creek Royal Maryann, Rolly Lincoln & Family, Parma, ID

Junior Champion
Beaver Creek Royal Maryann, Rolly Lincoln & Family, Parma, ID

Reserve Junior Champion
Vale View Banger Peggy, Scottie Payne, Vale, OR

Junior Best Three Females
1. Scottie Payne, Vale, OR

Jr. 2-Year-Old
1. Vale View Lucas Perri, Scottie Payne, Vale, OR

Sr. 2-Year-Old
1. Crystal Springs Magicman Missy, David Spences

Jr. 3-Year-Old
1. Vale View Lorry Winona, Scottie Payne, Vale, OR

Sr. 3-Year-Old
1. Vale View Lorry Elaina, Scottie Payne, Vale, OR

4-Year-Old
Green Moor Harley Charlie, Rolly Lincoln & Family, Parma, ID

5-Year-Old
1. Vale View Goliath Playful, Scottie Payne, Vale, OR

Aged Cow
1. Vale View Perfecto Twinkle, Scottie Payne, Vale, OR

Dry Cow, 3 & 4-Years-Old
1. Lincrest Storm Quest, Anna Schumacher, Boise, ID

Dry Cow, 5-Years & Older
1. Vale View Perry Portrait, Scottie Payne, Vale, OR

Senior & Grand Champion
Vale View Perfecto Twinkle, Scottie Payne, Vale, OR

Res. Senior & Res. Grand Champion
Crystal Springs Pattons Tiff, David Spencer

Best Three Females
1. Scottie Payne, Vale, OR

Breeders Herd of Five Animals
1. Scottie Payne, Vale, OR

Premier Breeder & Exhibitor
Scottie Payne, Vale, OR

MICHIGAN STATE FAIR

Date: August 31, 2003
Judge: Brad Sayles
Location: Detroit, MI
Number Shown: 40

Junior Heifer Calf (3)
1.WalGreen Patton Lancer, Kenneth Vogt, Albion, MI

Intermediate Heifer Calf (1)
1. Peyton Entry Kentucky Blue, Kenneth Vogt, Albion, MI

Senior Heifer Calf (3)
1. Colletes Dynasty Darling, Jacob Hoaglin

Summer Yearling (3)
1.Wal Green Patton Melody, Kenneth Vogt, Albion, MI

Junior Yearling Heifer (4)
1.Way Lene Acres Sandy, Wayne De Forest, Ann Arbor, MI

Intermediate Yearling (4)
1. Wal Green Patton Lucky, Kenneth Vogt, Albion, MI

Senior Yearling Heifer (2)
1.Wal Green Patton Pat, Kenneth Vogt, Albion, MI

Junior Champion
Wal Green Belle, Kenneth Vogt, Albion, MI

Reserve Junior Champion
Collettes Dynasty Darling, Jacob Hoaglin

Best Junior Three
1. Kenneth Vogt, ALbion, MI

Junior 2-Year-Old Cow (4)
1.Heiland Hinrich Pamela, Francine Harris, Albion

Senior 2-Year-Old Cow (2)
1.Way Lene Acres Jo Ron Frannie, Arlene De Forest, Ann Arbor, MI

3-Year-Old Cow (1)
1.Way Lene Acres Beauty Two, Howard De Forest, Ann Arbor, MI

4-Year-Old Cow (2)
1.Way Lene Acres Kimmie, Howard De Forest, Ann Arbor, MI

5-Year-Old Cow (3)
1.Way Lene Acres Darlene, Arlene De Forest, Ann Arbor, MI

Dry Cow 5 & Older (3)
1.Way Lene Acres Garth Candy, Wayne De Forest, Ann Arbor, MI

Aged Cow (5)
1. Way Lene Acres Snowflake Roxie, Arlene De Forest, Ann Arbor, MI

Senior & Grand Champion
Way-Lene Acres Snowflake Roxie, Arlene De Forest, Ann Arbor, MI

Res. Senior & Res. Grand Champion
Way-Lene Acres Jo Ron Frannie, Arlene De Forest, Ann Arbor, MI

Best Three
1. Arlene De Forest, Ann Arbor, MI

Dam & Daughter
1.Arlene De Forest, Ann Arbor, MI

Produce of Dam
1.Arlene De Forest, Ann Arbor, MI

Premier Breeder and Exhibitor
Arlene De Forest, Ann Arbor, MI

GEORGIA NATIONAL JR. SHOW

Date: October 11
Judge: Fowler Branstetter, KY
Location: Perry, GA
Number Shown: 22

Junior Heifer Calf (1)
1. Lushacres Konguest Precious, Caleb Sims, Clinton SC

Intermediate Heifer Calf (2)
1. Lushacres Squire Edna, Taylor Sims, Clinton, SC

Senior Heifer Calf (2)
1.Lushacres Squire Sunday, Thornwell Lushacres, Clinton, SC

Summer Yearling (2)
1. Mole Hill Anthony Joon Bug, Caitlin James, Okeechobee, FL

Junior Yearling Heifer (2)
1.GR Turnpike Mr Luck Doodle Bug, Caitlin James, Okochobee, FL

Intermediate Yearling Heifer (3)
1.Nolic Hockey Showdown Ali, Douglas Lyles, Clinton, SC

Senior Yearling Heifer (2)
1.Knapps Ace Sierrah, Emily Hoy, Plant City, FL

Junior Champion
Nolic Hockey Showdown Ali, Douglas Lyles, Clinton, SC

Reserve Junior Champion
Lushacres Squire Edna, Taylor Sims, Clinton, SC

Junior Two-Year Old (2)
1.Lushacres Goblin Candy, Ricky Steele, Clinton, SC

Senior Two-Year Old (1)
1.Maple Hurst Golden Lily, Emily Hoy, Plant City, FL

Senior Three-Year Old (1)
1. Lushacres Trumpet Squirt, James Sims, Clinton, SC

Four-Year Old (2)
1. TC Delta Loral, Robbie Worrell, Clinton, SC

Aged Cow-Six Years and Over (2)
1.Marfred Magic Sparkle, Chris Mincey, Clinton, SC

continued on page 22

Select Sires New Young Sires

Cedar Fringed Altan, EX-95

Flambeau Manor Enhancer Lana, EX-92

Flambeau Manor Hunter Larissa, EX-90

7GU398 Sniders Ronalds ALSTAR bred by Aaron Gable, New Enterprise, Pa., and acquired from United Guernsey Genetics, Reynoldsburg, Ohio, has been chosen to enter Select Sires' Program for Genetic Advancement™ (PGA™) sire-sampling system. This young sire also has been identified as a SUPER SAMPLER™. With this designation, his semen is available to all Guernsey breeders.

ALSTAR is sired by Marodore Goliaths RONALD. His dam, Cedar Fringed Altann, is scored Excellent (95), with an Excellent (95) point udder, and is classified a Gold Star Dam. Altann produced 6-4 305d 27,640M 4.8% 1,324F 3.0% 825P and was a three-time National Grand Champion. Altann's daughters Sniders Ben Aliyah, Excellent (93), and Sniders Dividend Avary, Very Good (87), made up the Honorable Mention All-American Produce of Dam in 2002.

Aliyah completed an outstanding first lactation record of 4-2 305d 21,670M 5.5% 1,196F 3.5% 762P. ALSTAR's granddam is Cedar Fringed Aggie, who produced 4-0 305d 21,020M 4.6% 962F 3.3% 695F.

7GU400 Flambeau Manor Ron LANDON-ET, bred by Gary vanDoorn, Tony, Wis., has been chosen to enter Select Sires' Program for Genetic Advancement™ (PGA™) sire-sampling system. This young sire also has been identified as a SUPER SAMPLER™. With this designation, his semen is available to all Guernsey breeders.

LANDON is sired by Marodore Goliaths RONALD. His Gold Star Dam, Flambeau Manor Enhancer Lana, is Excellent (92) and is Excellent in both the mammary system and feet and legs. In her fourth lactation, Lana produced 5-10 365d 30,270M 5.4% 1,645F 3.2% 968P and has three other records over 4.4 percent fat. LANDON's granddam, Flambeau Manor Vol Laura, produced 4-2 305d 18,260M 4.2% 765F 3.7% 680P and is classified Excellent (90). Adding to LANDON's strong maternal pedigree is the third dam, Flambeau Manor Leslie, Excellent (90-GSD), who produced 3-5 308D 17,320M 4.3% 738F 3.8% 655P.

7GU399 Flambeau Manor Option LUCAS-ET bred by Gary van Doorn, Tony, Wis. and acquired from Dairybelt Guernsey Sires, Reynoldsburg, Ohio, has been chosen to enter Select Sires' Program for Genetic Advancement™ (PGA™) sire-sampling system. This young sire also has been identified as a SUPER SAMPLER™. With this designation, his semen is available to all Guernsey breeders.

LUCAS is sired by Jensgolden Bionic OPTION, and his dam is Flambeau Manor Hunter Larissa, Excellent (90). Larissa produced 5-9 365d 29,800M 4.0% 1,186F 3.5% 1037P. This was her second record producing over 29,000 milk pounds of milk and her fourth record more than 4.0 percent fat and 3.5 percent protein. His granddam is Flambeau Manor Jay Lola, Very Good (87), who produced 4-6 323d 20,510M 4.5% 930F 4.0% 817P. Flambeau Manor Flash Lovely, his maternal sister, was recently scored Very Good (84) and is projected to produce 17,200 pounds of milk as a 2-year old.

DON'T FORGET!

Registration for the Optional Tour to New York City during the 2004 National Convention, July 7th, are due March 15th!

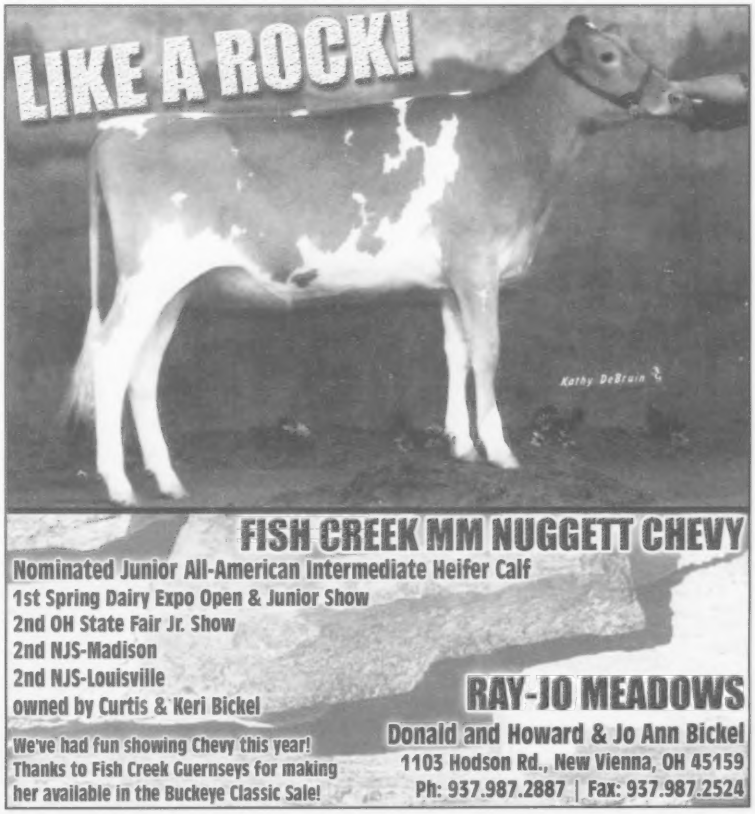

Senior & Grand Champion
Lushacres Trumpet Squirt,
James Sims, Clinton, SC
Res. Senior & Res. Grand Champion
Lushacres Goblin Candy,
Ricky Steele, Clinton, SC

DIXIE CLASSIC FAIR

Date: October 3-12
Location: Winston-Salem, NC
Number Shown: 20

Intermediate Heifer Calf (1)
1.Braswell Roy Victoria, Goldprint Farm, Linwood, NC
Senior Heifer Calf (3)
1.Goldprint CCLS Marlene, Goldprint Farm, Linwood, NC
Summer Yearling (1)
1.Sunrise Farm, Kevin Bridges, Shelby, NC
Junior Yearling (3)
1.Goldprint Royal Ripple, Goldprint Farm, Linwood, NC
Intermediate Yearling (4)
1.Goldprint Loral Madison, Goldprint Farm, Linwood, NC
Junior Champion
Goldprint CCLS Marlene,
Goldprint Farm, Linwood, NC
Reserve Champion
Sunrise Farm,
Kevin Bridges,
Shelby, NC
Junior Best Three Females (2)
1.Goldprint Farm, Linwood, NC
Junior Two-Year Old (1)
1.Briarcreek Lucky Crystal, Goldprint Farm, Linwood, NC
Senior Two-Year Old (1)
1.Sunrise Luxury Tami, Goldprint Farm, Linwood, NC
Senior Three-Year Old (2)
1.Sunrise Magicman Roxie, Sunrise Farm, Shelby, NC
Four-Year Old (2)
1.Sunrise E Betty, Sunrise Farm, Shelby, NC
Five Years and Over (1)
1.Udderly Kool, Lindley Farms, Snow Camp, NC
Dry Cow-Any Age (1)
1.Udderly Kool Farms, Megan Mann, Graham, NC
Senior & Grand Champion
Sunrise E Betty,
Sunrise Farm, Shelby, NC
Res. Senior & Res. Grand Champion
Sunrise Luxury Tami,
Goldprint Farms, Linwood, NC
Breeders Herd of 5 Females
1.Sunrise Farm, Kevin Bridges, Shelby, NC

DIXIE CLASSIC FAIR JR. SHOW

Date: October 3-12
Judge:Winston-Salem, NC
Number Shown: 19

Intermediate Heifer Calf (1)
1.Braswell Roy Victoria, Jason Smith, Linwood, NC
Senior Heifer Calf (3)
1.Goldprint CCLS Marlene, Sarah Wylie, Linwood, NC
Summer Yearling (1)
1. Sunrise Farm, Jennifer Peace, Shelby, NC
Junior Yearling (3)
1. Goldprint Royal Ripple, Sarah Wylie, Linwood, NC
Intermediate Yearling (4)
1.Goldprint Loral Madison, Sarah Wylie, Linwood, NC
Junior Champion
1.Goldprint CCLS Marlene,
Goldprint Farm, Linwood, NC
Reserve Junior Champion
1.Sunrise Farm,
Jennifer Peace, Shelby, NC
Junior 2-Year Old (1)
1.Briarcreek Lucky Krystal, Sarah Wylie, Linwood, NC
Senior Two-Year Old (1)
1.Sunrise Luxury Tami, Sarah Wylie, Linwood, NC
Senior 3-Year Old (2)
1.Sunrise Magicman Roxie, Jennifer Peace, Shelby, NC
4-Year Old (2)
1.Sunrise E Betty, Ashley Bridges, Shelby, NC
5-Years and Over (1)
1.Braswell Prefect Ashley, Nick White, Snow Camp, NC
Dry Cow-Any Age (1)
1.Braswell Sentrys Candace, Megan Mann, Graham, NC
Senior & Grand Champion
Sunrise E Betty,
Ashley Bridges, Shelby, NC
Res. Senior & Res. Grand Champion
Sunrise Luxury Tami,
Sarah Wylie, Linwood, NC

New Global Livestock Health Policy Book

Global Livestock Health Policy: Challenges, Opportunities, and Strategies for Positive Action, by Robert F. Kahrs, was released this fall by Iowa State Press.

This book untangles the, politics, policies, and pressures that shape animal disease control, food safety, and trade in livestock products in a bioterrorism-threatened, unpredictable, and highly competitive global economy.

This is an indispensable reference for anyone involved in the production, processing, distribution, transportation, and consumption of livestock products and their impact on global stability. It can be ordered at www.iowastatepress.com; by calling (800) 862-6657; at Amazon.com, or at a local bookstore.

We Believe In Guernseys!

These people are actively showing their confidence and faith in the Guernsey Breed by advertising in the *Guernsey Breeders' Journal*.

ARIZONA

Shamrock Farms, Co.
NORMAN P. McCLELLAND, OWNER
FRANK BOYCE, G.M.
40034 W. Clayton Rd.
Stanfields, AZ 85272
Telephone (602) 988-1452

CALIFORNIA

BAY MEADOW FARMS
Bay Meadow Luxury Sundown Dana, VG-87 #25 on 11/03 CPI List
Arnold Kessler Ranch (209) 745-1222
Walt Kessler (209) 745-4244
rBST free herd

CALIFORNIA GUERNSEYS
President: Bill Askew
VP: Domenic Carinalli
Treasurer: Walt Kessler
Adm. Sec.: Laurie Askew
P.O. Box 696,Hilmar, CA 95324
(209) 632-7539
www.calguernsey.com

BELLS GLOW GUERNSEYS
DENNIS AND JEANIE NELSON
19733 Geer Ave.
Hilmar, CA 95324
Home (209) 632-6237
Dairy (209) 668-4600
Fax (209) 664-9567
Visitors Welcome!

Ray Orisio
Dairy Cattle Marketing
39755 Road 33
Kingsburg, CA 93631
Home: 559-897-2859
Cell: 559-859-1374
Fax: 559-897-3020

IDAHO

Vale View Guernseys
Breeder of Vale View Stormin Bonanza 1G416
"Where Good Cows Come From"
Scottie & Mary Payne
4014 Saddler Lane, Vale, OR 97918 – (514)473-2175

ILLINOIS

LAND OF LINCOLN
Illinois Guernsey Breeders Assn.
MARY MOHR, EXECUTIVE SECRETARY
1942 Ropp Rd. , Normal, IL 61761
Telephone (309) 452-4600

Visitors Welcome
Muffets Twin Acre Guernseys
JACOB AND EVELYN ROEDL
210 Dairy Drive, Edgewood, IL 62426
Telephone (618) 238-4862

MYOWN GUERNSEYS
MYRON AND MARK ERDMAN
R. 1, Box 85, Chenoa, IL 61726 (815) 692-3090
Norman Beitz - Herdsman

INDIANA

Fish Creek Guernseys
Darlene Moser
Tom Hoover
3470 S. Merdian Rd.
Pleasant Lake, IN 46779
Phone: (260) 665-7719

GREEN RIDGE FARM
LEE M. RIGGS AND FAMILY
1161 Volkman Road, Evansville, Indiana 47711
Telephone (812) 867-5035

Lambrecht's Guernsey Farm
Jerry Lambrecht and Family
5290 Leatherwood Rd.
Bedford, IN 47421
(812) 279-2486
Email: cowman@tima.com

Lana's Place Guernseys
Mark and Gail Loveless
9847W 450N, Cromwell, IN 46732 ~ (260) 856-5614
Visitors Always Welcome

RIVERWOOD FARM
3829 W 800 N., Wawaka, IN 46794
Phone: (260) 761-2852
e-mail: fjkeefer@ligtel.com
FORREST AND JANET KEEFER

Home of Yellow Creek Caleb Reta, EX-93
3-01 365D 23,898M 1,060F 773P
YELLOW CREEK FARM
"Breeding Better Guernseys Since 1931"
LONNIE WEAVER
25202 CR 36, Goshen, Indiana 46526
Telephone (574) 875-6825
e-mail yllwcrk@maplenet.net
Gold Star Breeder 21 times

IOWA

BEAVER CREEK FARM
"Where dairying is number one and Guernseys add to the fun"
DAVE, PAM, MATT, DAN & JAMES BOLIN
30707 180th Street, Clarksville, Iowa 50619-9628
Telephone (319) 278-4288

IDLE NEER FARM
Idle Neer Patton Sophire, EX-92, (92MS/93FL)
4-01 305D 22,637M 4.3% 975F 3.2% 720P
MR. & MRS. DONALD SYWASSINK
Herdsman Steve Sywassink
15373 Highway 92, Letts, IA 52754
P: (319) 729-4921 ~ email: idleneer@hotmail.com

Knapp's Guernseys
Three-time Premier Breeder at World Dairy Expo
Three-time Highest Production Herd In Country
Home Of the "Andora, EX-95" Family
Randy & Wanda Knapp
Austin and Landen
22245 Pilot Grove Road
Epworth, IA 52045-9610 ~ (563)876-3834
E-mail: knappguernseys@aol.com

Ludlow Acres
Chad Winke
316 Picnic Woods Dr.
Waukon, IA 52172
(319)568-4670
#1 High CPI Herd in Nation
Visit us on the web at
www.ludlowacres.com

OAK KNOB GUERNSEYS
Guernglow RR Muffin, EX-91
#85 on November 2003 High CPI List
Oak Knob JB Blossom, VG-86
#127 on November 2003 High CPI List
Craig and Gladie Church, Amy, Nate, Gabe, and Seth
3347 310th Ave., Cresco, IA 52136 ~ (319) 547-4871

KANSAS

Mozier's Guernsey Farm
John O. Mozier and Family
Registered Guernseys since 1948
10175 W. 159th Street, Overland Park, KS 66221
Phone: (913) 897-3496

LOUISIANA

Kleinpeter Farms Dairy, Inc.
(225) 753-2121
14444 Airline Hwy.
Baton Rouge, LA 70817
Produce, Process and Package
Guernsey Brand Milk • Since 1913

MARYLAND

The Messix Family
Pemberton Farm
Bill, Donna, Megan and Bill IV
113 Pemberton Lane
Queen Anne, MD 21657
(Telephone 410-364-5715)

Mt. Ararat Farms
372 Mt. Ararat Farm Road
Gabrielle, Walter & Frank Buck
Port Deposit, MD 21904
(410) 378-4144

OCS Dairy
Oscar Clayton Smith & Family
3201A Fry Rd., Jefferson, MD 21755 ~ (301) 834-8539
Visitors Always Welcome

Walnut Ridge Farm
Douglas & Evelyn Hawker & Family
Pam Moser, Herdsperson
Middletown, MD • Ph/Fax: (301) 371-6325
Pam: (301) 371-9483
e-mail: mohawkfarm@aol.com
Visitors Always Welcome

MASSACHUSETTS

Willow Grove Guernseys
The Kelley's
119 Morse Street
Foxboro, MA 02035
(508) 543-4292

MICHIGAN

Ridaho Farm
George, Nona, Rick, Dawn, Hope & Jacob Fyrciak
6945-7075 Owosso Rd., Fowlerville, MI 48836
Home (517) 223-3389 Barn (517) 223-9392

MINNESOTA

CROWN HILL FARM
SANFORD STAUPE FAMILY
Route 2, Box 98
Preston, Minnesota 55965
Telephone (507) 765-2217

EDGEWATER MEADOWS
"Leading The Way"
TOM LUEBKE
5385 Co Rd 123, Mayer, MN 55360
Telephone (952) 657-2149

Oak Crest Farm
"Kids, Cows & Corn"
1873 A Fifth Generation Farm 2002
Howard and Dennis Tyrrell
Rt 1, Box 238, Browerville, MN 56438
(320) 594-2808 or (320) 594-6205

MISSOURI

ARROW HEAD
G•U•E•R•N•S•E•Y•S
DAVE AND LINDA COCHARD
5855 Hwy. V, Union, MO 63084
Telephone (636) 583-8901

CAMPBELLS GUERNSEY FARM
R. Stanley & Paul Campbell
9789 East Higway DD
Strafford, MO 65757
Phone: (417) 736-2848
Proudly Milking 150 Registered Guernseys

Howerton Dairy
Bobby and Mildred Howerton
Rt. 4, Box 261, Buffalo, Missouri 65622
(417) 345-8186

Spring River Guernseys
Kenlee & Sarah Calvin
10798 Lawrence 2095, Mt.Vernon, MO 65712
Telephone (417) 461-0326
kenleecalvin@aol.com

NEBRASKA

Beauty View Farm
TOM KONECKY FAMILY
2075 Cty Rd K
Wahoo, Nebraska 68066
Telephone (402) 642-5563
3.5 miles west of Wahoo and H92

NEW HAMPSHIRE

Huckins Farm
Gordon & Martha Huckins
Catherine & Bruce Ells
52 Magoon Rd., New Hampton, NH 03256
(603) 968-9094 Fax (603) 968-2163

NEW YORK

Craig-Moor Farm
Craig Moor Loral Skittles, EX-90
Best B&O 2002 NJS-Harrisburg
Craig Moor Dividend Annabell, VG-88
2001 HM All-American Jr. 2-Year-Old
Eric and Karen Craig
Joel and Joshua
Box 26 Depot St., North Bangor, NY 12966 ~ (518) 483-1996

Friendship Farm
Dick and Judy Whalen
560 Verbank Rd., Millbrook, NY 12545 ~ 845-677-8220

Kas Knoll Farm
George, Kathy and Kaileen Craft
RD #2, Box 537A
Sharon Springs, NY 13459
(518) 284-2325

Every Contribution Helps

The strength of tomorrow lies on your contributions today

The Guernsey Foundation

Dedicated to the education and enhancement of the dairy industry

For more information, contact a Foundation officer:

Myron Erdman, Chairman, 815.692.3090
RR1 Box 85 Chenoa, IL 61726
Dr. Ernest Berousek, 405.324.5672
P.O. Box 851707 Yukon, OK 73085
Daniel Brubaker, 540.434.4384
150 W. Mosby Rd., Harrisonburg, VA 22801
Dr. John Mozier, 913.897.3496
10175 W. 159th St. Overland Park, KS 66221
Seth Johnson,614.864.2409
7614 Slate Ridge Blvd., Reynoldsburg, OH, 43068

Help us establish a solid future for tomorrow's generation

GUERNSEYS & MORE IN 2004
NEW YORK

New York Guernsey Breeders'
Hosts of the '04 National Guernsey Convention
Thursday, July 8 - Monday, July 12
Holiday Inn, Fishkill, NY
National Sale Hosted by Friendship Farm, 7/12
See You There!!!

RIPLEY FARM
Ripley Farms R Oak Romona, VG-87
#20 on 11/03 CPI List
"The Guernsey Family Operation"
THE ROLAND RIPLEY FAMILY
RFD 4, Cortland, New York 13045
Roland (315) 496-2281
Tom (315) 496-2380; Dan (315) 496-3220

SMITHFIELD GUERNSEYS
Dirck, Peter & David Coon & Families
Farm: (845) 373-8930 Dirck: (845) 373-8328
Peter: (845) 373-8170 David: (845) 373-9059

Waite Guernsey Farm
Walter A. Waite, Owner
7610 Route 60 South
Cassadaga, NY 14718
(716) 595-2478

OHIO

THE JOHN RICHARDSON FAMILY
BALMORAL FARMS
Route 4, Box 57, Wapakoneta, OH 45895
Telephone (419) 657-6647

MARAL Guernseys
Vistors Welcome
Ralph & Martha Turley
12564 U.S. Rt. 62, Orient, Ohio 43146
(740) 869-4422

The next time you are looking for top Guernseys, be sure to look for the Bigger, Better, Buckeye-Bred Brand!
Ohio Guernsey Breeders' Assn.
Martha Turley, Executive Secretary
12564 U.S. Rt. 62, Orient, Ohio 43146
Telephone (740) 869-4422

Spring Walk Farm
William and Kurt Wachtel
Big Prairie, Ohio 44611
William (330)378-2273 ~ Kurt (330)378-4302
Fax (330) 378-2913
Bred heifers and show calves for sale.
Contact us for more details.

Whispering Pines Farms
D.F. AND W.B. HAYES
3703 Gibson Lane, New Concord, OH 43762
Telephone (740) 826-7386 or (740) 432-2281

OKLAHOMA

Chupps Guernsey Farm
Dale & Stanley Chupp
Rt. 1, Box 239-1, Inola, OK 74036 ~ (918) 543-6652
Farm is 25 miles east of Tulsa.

www.usguernsey.com

FIGHT BAC®
Sponsor of the Fight Bac® 2-Year-Old Futurity and National Guernsey Gold Futurity

A better way to disinfect teats

ECONOMICAL
"A single can treats 300 cows, and there's no waste."

SANITARY
"My somatic cell count is lower. I now get premiums for my milk."

CONVENIENT
"Easy to use - no mixing."

PROVEN
Safe and effective by NMC guidelines.

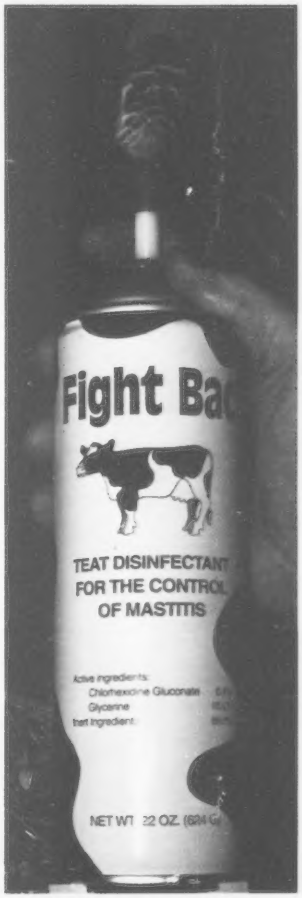

SATISFACTION GUARANTEED
Full refund if you are not completely satisfied.

1-800-656-6007
www.fightbac.com
Deep Valley Farm, Inc.

Lily Lane Farm LLC.

ERNIE BEROUSEK & Melinda Rushing
P.O. Box 851707, Yukon, Oklahoma 73085
Telephone (405) 324-5762

OKLAHOMA GBA

P.O. Box 850360, Yukon, OK 73085
Telephone (405) 324-5762

OREGON

A Commercially Competitive Guernsey Herd

ABIQUA ACRES

MANN'S GUERNSEY DAIRY

ALAN AND BARBARA MANN & FAMILY
17287 Abiqua Road NE, Silverton, OR 97381
Telephone (503) 873-4830

Spencers Guernseys

Seth Spencer & Family
42672 Green Mountain Drive
Lebanon, OR 97355 ~ (541) 258-5327
Email: Spencers@teleport.com

Wilsonview Dairy, Inc.

ERNEST, BILL & DON JOSI
2470 Olsen Road, N. Tillamook, OR 97141
Telephone (503) 842-2775

PENNSYLVANIA

BHGF
Budners Hickory Grove Farm
The Budner Family • 724/938-2755
79 Birch Road, Daisytown, PA 15427

SNIDER HOMESTEAD FARM

Cedar Fringed Altann EX-95
3X National Champion, #22 CPI Cow

Brad, Berneta, Aaron & Kendy Gable
2345 Brumbaugh, New Enterprise, PA 16664
Telephone (814) 766-3272

SOUTH CAROLINA

MARFRED FARM

Route 1
Saluda, SC 29138
Steve A. Mills (864) 445-2574
Barn (864) 445-9466

SOUTH DAKOTA

COTEAU HILLS

Seven Time AMPI Milk Quality Award Winner

16050 464 Ave.
South Shore, South Dakota 57263-5901
(605) 756-4124

TIMOTHY LINDGREN

TEXAS

Lavon Farms

3721 North Jupiter Rd.
Plano, Texas 75074
Telephone: (972) 423-8080
Fax: (972) 424-7611

VIRGINIA

Bergey's Dairy Farm

Leonard E. Bergey
"A Tradition of Quality Milk Products Since 1933"
2221 Mt. Pleasant Rd.
Chesapeake, VA 23322
Office (757) 482-4711
Home (757) 482-1740

Blackwater Valley Farm

Cline and Mary Lee Brubaker
6440 Callaway Rd.
Rocky Mount, Virginia 24151
(540) 483-2071

WISCONSIN

Donnybrook Farm

The Schuler Family
1342 Lime Kiln Lane
Platteville, WI 53818
608.348.3633
Bulls For Sale

FOUR Winds

Four Winds Farm
Clark & Joy Vilter
N56 W30020 Highway K
Hartland, WI 53029
(262) 367-2803

JENS-GOLD FARMS

JCT US 8 & Co E
DALE & TERESSA JENSEN
LYLE & LIZ JENSEN
KIRSTEN KLUGOW
1308 80th Street, Amery, WI 54001
(715) 268-8711 or (715) 268-6368

Pleasant View Guernsey Farm

Walter, Elaine, & Butch Lueder
W2950 Oaklawn Rd., Neosho, WI 53059
(920) 625-3338

Cattle for sale by private treaty occasionally

Kowski Farms, Inc.
Home of
Sandy Knoll Guernseys

Roger Kukowski Farm (715) 294-3984
6A - 260th Street Home (715) 294-3776
Osceola, WI 54020 Fax (715) 294-4254

Terphill Farm

Richard Terpstra
14304 St Hwy 27, Sparta, WI 54656 ~ (608) 269-4921

Vicland Farms

628 Hwy W
Reedsville, WI 54230
(920) 772-4235
vvvcollins@cs.com

VIC, CHRIS & COLLEEN VOIGT

Your source of supply for Guernsey promotion items. (i.e.) pins, glasses, ornaments, etc. Call or write today.

YOUNG SIRE GROUPS

DAIRYBELT GUERNSEY SIRES

MARFRED MAXIE-ET SEMEN AVAILABLE
$20/unit or $17 for orders of 20 units or more.
Maxie is the breed leader for udder cleft & 2nd for udder depth
Call (614) 864-2409 to order!

CANADA

Maplehurst Farm

Ken & Chris Forster & Family
R.R. #2 • Lynden, Ontario L0R 1T0
Phone: (905) 304-0131
Fax: (905) 30-GRNSY

A.I. COMPANIES

SEMEX USA

The Power Of Balanced Breeding
2866 Agriculture Dr., Madison, WI 53718
Ph (608) 223-9435 ~ Fax (608) 223-9492
www.semexusa.com ~ info@semexusa.com

A Young Lady with a Little "Faith" Can Go A Long Way!

Cole Karns Poker Faith

Nominated AA & Jr. AA Jr. Calf
1st NGS & NJS-Harrisburg
1st NJS-Madison; 2nd NGS-Madison
1st NGS & NJS-Louisville
1st & Res. Jr. Champion OH State Fair Jr. Show
1st OH State Fair

We are very proud of Ashlee & her accomplishments this year:
1st Jr. Showmanship- OH State Fair
4th Intermediate Showmanship - AADS, Harrisburg, PA

Congratulations to Morey Miller & the O'Malley's for their R-Way Farm bred nominations! Special thanks to Don Eberhard & Chris Holcomb for their R-Way purchases this year.

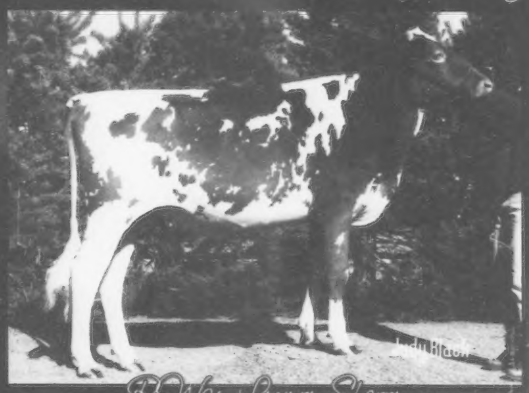

R-Way Luxury Sherry

Nominated AA & Jr. AA Summer Yearling
2nd NJS-Madison; 5th NGS-Madison
3rd NJS-Louisville; 2nd NGS-Louisville
3rd NJS-Harrisburg; 4th NGS-Harrisburg
1st OH State Fair Jr. Show; 4th OH State Fair

SEE YOU ALONG THE TANBARK TRAIL IN 2004!

R-Way Farm

James & Janet Bates & Family
Southington, OH | Ph: 330.898.7195

Need Help Solving The Genetic Puzzle?

Sign up to recieve the American Guernsey Association's Sire Summary, which gives you all the necessary information you need to build a successful breeding program.

The cost is only $15 for one issue, or $20 to recieve both the February and August sire summaries, including the May and November updates.

Clip & Send

The American Guernsey Association: 7614 Slate Ridge Blvd., Reynoldsburg, OH 43068

☐ Yes! I want to subscribe to the 2004 Guernsey Sire Summary. Enclosed is my check for $_____
Please send me:
☐ The February 2004 Guernsey Sire Summary for $15.
☐ A one-year subscription for February 2004 and August 2004 Guernsey Sire Summaries for $20.

Name _____ **Farm Name** _____
Address _____
City _____ **State** _____ **Zip** _____
Phone Number _____ **E-Mail** _____

AN OUTCROSS OPTION

OAK KNOB OPTION MAKER 14GU298
PA: +799M +.11% +52F +.01% +27P +1.1PTAT
Sire: Jensgolden Bionic Option
Dam: Guernglow RR Muffin EX-91
5 lactations sired by Kilchona Robins Reflection
3-03 305D 20,170M 4.9% 980F 3.6% 732P
4-04 296D 19,480M 5.1% 997F 3.7% 712P

Granddam: Guernglow PK Micky VG-84
3 lactations sired by Protein King
2-02 320D 15,520M 5.0% 778F 3.6% 557P

Next Dam: Guernglow PA Missy VG-88
5 lactations sired by Prince Adrian
5-00 329D 18,590M 4.8% 901F 3.4% 637P

A non-Goliath or Prince Jay source of reliably high components!
No Magic, Perfecto, Enhancer or Loretta!

UNITED GUERNSEY GENETICS
"Proving Young Sires Worldwide"
7614 Slate Ridge Blvd., Reynoldsburg, OH 43068
Phone: 614.864.2409 Fax: 614.864.5614

Guernsey Patches

Three designs available!

- Red, blue & yellow Golden Guernsey Milk patch - $10
- AGA Ideal Guernsey Cow patch - $12
- Yellow, black & white Golden Guernsey Milk Products patch - $10

Also Available:

The Guernsey Breed: An Illustrated Chronicle
Compiled & Edited by C.B. Harding
$40 + shipping and handling

Limited Edition Guernsey Print
$50 + shipping & handling
Dimensions: 20" by 24"

To order call the AGA office at 614.864.2409
or e-mail: ialbert@usguernsey.com

More Guernsey merchandise is also online at www.usguernsey.com
Look for new products soon!

2004 National Convention Sale

July 12, 2004 | Hosted by Friendship Farm | Millbrook, New York
Here Are Some Early Highlights!

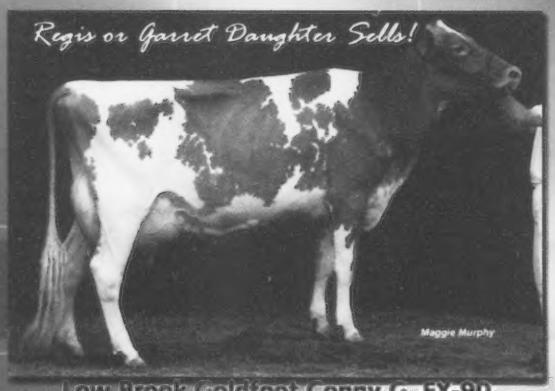

Low Brook Goldfoot Conny G, EX-90
2-00 305D 3X 26,040M 4.0% 1,046F 3.1% 798P
Ripley Farms, Cortland, NY

Littlefields Visa Scarlet
Nom. All-American Jr. Calf 2003
3rd Jr. Calf NGS-Madison
Littlefield Farms, Watertown, NY

Monument View Magicman Loni, EX-91(91/90)
Tom Violette, Greenwich, NY

GUERNSEY MARKETING SERVICE
Phone: 614.864.2409
Fax: 614.864.5614
www.usguernsey.com

NY GUERNSEY ASSOC.
Chairperson:
Dick Whalen ~ Ph: 845.677.8220

GUERNSEYS & MORE IN 2004

Index To Advertisers

Abiqua Acres 26
Arrowhead Guernseys 25
Balmoral Farms....25
Bay Meadow Farms....22
Beauty View Farm 24
Beaver Creek Farm 23
Bergey's Dairy Farm....26
Blackwater Valley Farm....26
Buckeye Classic Sale 9
Budners Hickory Grove Farm....26
California GBA 22
Campbells Guernsey Farm 24
Cedar Way Guernseys 10
Chupps Guernsey Farm....26
Coteau Hills....26
Craig-Moor Farm....24
Cross Lea Guernseys 13
Crown Hill Farm 24
Dairybelt Guernsey Sires....4, 26
Donnybrook Farm....26
Edgewater Meadows....24
Fight Bac 25
Fish Creek Guernseys 23
Four Winds Farm 26
Friendship Farm 24
Green Ridge Farm....23
Guernsey Foundation....24
Hansen Farm 12
Hollow View Farm 13
Howerton Dairy 24
Huckins Farm....24
Idle Neer Farm 23
Igentity L 5
Illinois GBA....23
Jens-Gold Farms....26
Kas Knoll Farm 24
Kentucky National Sale 10
Kleinpeter Farms Dairy Inc. 23
Knapps Guernseys 23
Kowski Farms, Inc. 26
Lambrecht's Guernsey Farm....23
Lana's Place Guernseys....23
Land of Living Farm....2
Lavon Farms....26
Lily Lane Farm....26
Littlefield Farms....19
Ludlow Acres 23
Maplehurst Farm 26
Maral Guernseys 25
Marfred Farm 26
Millborne Farm....30
Misty Meadows Farm 29
Mozier's Guernsey Farm....23
Mt. Ararat Farm 23
Muffets Twin Acre Guernseys 23
Myown Guernseys 23
National Convention Sale 27
Nells Glow Guernseys....22
New York Guernsey Breeders 25
Oak Crest Farm 24
Oak Knob Guernseys....23
OCS Dairy....23
Ohio GBA 25
Oklahoma GBA....26
Orisio, Ray....22
Peckham, Les 15
Pemberton Farm 23
Pennsylvania GBA 15
Pleasant View Guernsey Farm 26
Ray-Jo Meadows 21
Ridaho Farm 23
Ripley Farms....25
Riverwood Farm....23
R-Way Guernseys 27
Select Sires....32
Semex....26
Shamrock Farms, Co....22
Shupp's Farm 12
SideLine Farms 12
Smithfield Guernseys....25
Snider Homestead Farm....26
Spencers Guernsey Farm....26
Spring Dairy Expo 9
Spring River Guernseys....24
Spring Walk Farm 25
Terphill Farm 26
United Guernsey Genetics 28
Upper Mid-West Sale 31
Vale View Farm 22
Vicland Farms 26
Waite Guernsey Farm....25
Walnut Ridge Farm....23
Warwick Manor 13
Whispering Pines Farms 25
Willow Grove Guernseys....23
Wilsonview Dairy, Inc....26
Wisconsin Guernsey Breeders 13
Yellow Creek Farm....23
Zat A Boy Guernseys 15

Calendar of Events

Deadlines

March 10- Advertising deadline for April *GBJ*

Meetings

March 27- CA GBA Annual Meeting, Fortuna, CA

Shows

April 2- Spring Dairy Expo, Columbus, OH
April 12-16- NY Spring Carousel, Syracuse, NY

Sales

April 2- Buckeye Classic Sale, Columbus, OH
April 3- MA All-Breed 4-H Calf Sale, South Deerfield, MA (5% discount to youth)
April 10- KY National Sale, Lousivlle, KY
April 18- Upper Mid-West Spring Sale, Albert Lea, MN
April 24- PA Blue Halter Sale, Bedford,PA
May 15- Ozark Jubilee Sale, Branson, MO

Appraisal Schedule

April- KY, TN, IN, IL
May- OH, MI
June- WI

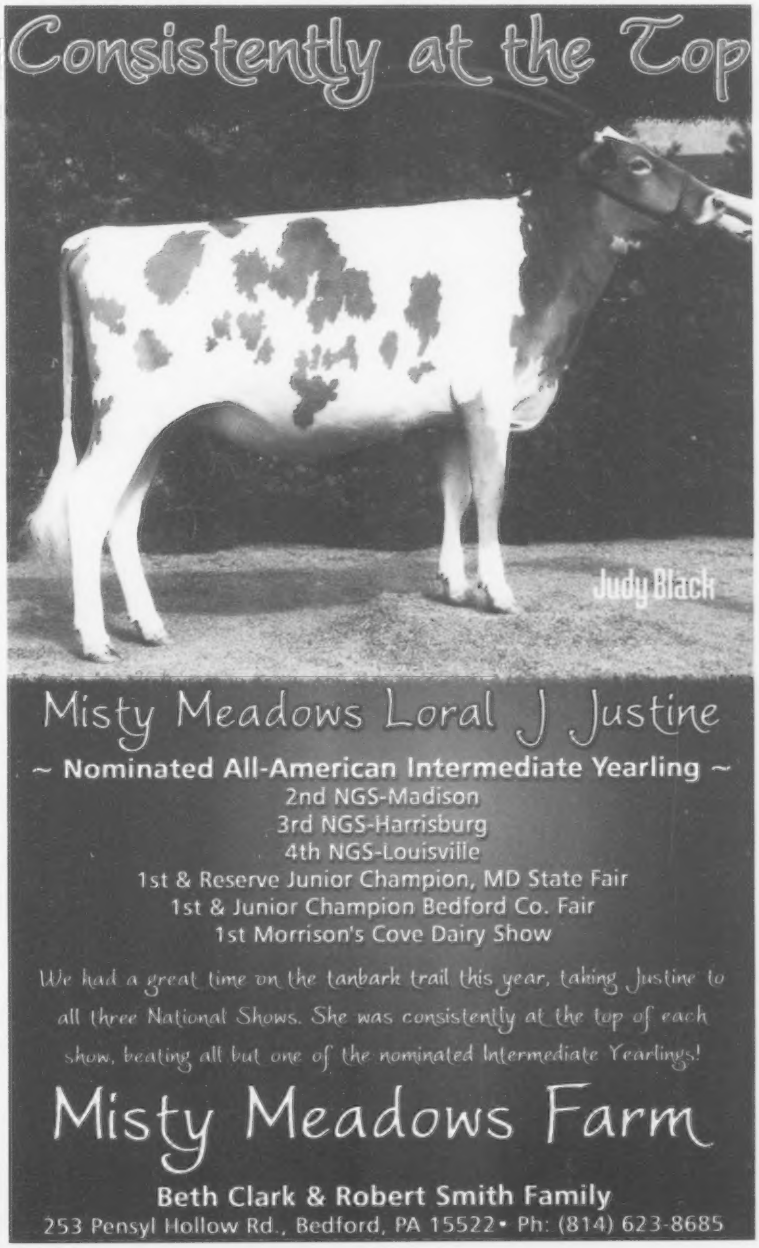

Incredible Views in Review

R WAY ROYAL OAK FAYE, EX-92 ~ TRIPLE CROWN JR. 3-YEAR-OLD WINNER

Thanks to John Hozier for sending this view from the grandstands at Louisville. The breeders of all sizes of these cows should be very proud. We were very excited Faye was Res. Grand Champion in such good company. She was also Res. Grand Champion at Harrisburg and Intermediate Champion at Madison.

Thanks to the Baier Family, Faye's breeder for sending us this view from ringside. Whether bending down to milk her, to judge or appraise her, this udder pleases. Her near perfect seam, teat size and placement and smooth rear attachment with balance and magnitude gave the classifier room to score her mammary system EX-94 on 12/5/03.

NOMINATED ALL-AMERICAN JUNIOR BEST THREE FEMALES

[illegible] and Anooras Ambience

Our very first time we [illegible] Harrisburg in a large class was special for 2003

NOMINATED ALL-AMERICAN JUNIOR CALF

WARWICK MANOR [illegible]

She is a Visa out of a 96-87, 1,500# 2-year-old from an EX-90 cow. Thanks to Frank Faria, co-owner, for his confidence in my "call" that she could make the final six! Also thanks to Warwick Manor for selling a great one!

NOMINATED ALL-AMERICAN SENIOR CALF

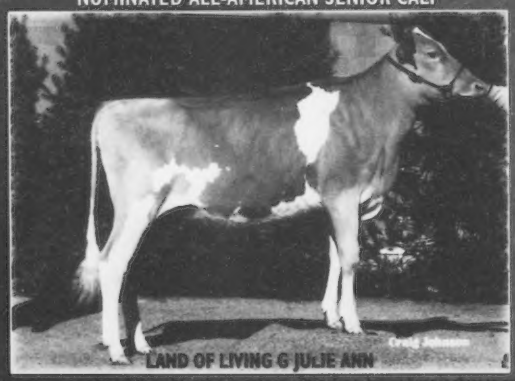

LAND OF LIVING G JULIE ANN

[illegible] for any kin at Spring Dairy Expo, but we hung in there to get [illegible] Thanks to the Sussex Dairy Club for acquiring her and to the Ayars for [illegible] with a pedigree to match!

NOMINATED ALL-AMERICAN INTERMEDIATE CALF

MILLBORNE [illegible]

A Magician, born 1/28/03, her dam is Aspen, the Loral granddaughter of EX-95 Andora. Aspen was purchased from Randy Knapp as a calf, was nominated All-American as an Intermediate Calf and now is EX-90 with an EX-91 MS. She is a fifth generation EX.

Our other nomination was YELLOW CREEK LORAL LAVERNE, EX-91, a 4-year-old shown only in NY. There is good competition in NY and NE, so come to NY this summer for the National Convention Sale in Millbrook, NY.

Many thanks to Purebred Publsihing for the colorful, incredible views of NGS-Harrisburg, NGS-Madison & NGS-Louisville reports in the Journal. They will be keepsake Journals for me when I get really old!

Millborne Farms

P. Morey Miller & Family
Granby, CT ~ 860.653.7778

Gert & Arda Schut
Shoreham, VT ~ 802.897.2737

UPPER MID WEST SPRING SALE & PINE DRIVE GUERNSEYS MILKING DISPERSAL

April 17, 2004 • Albert Lea, Minnesota • 12 noon

Adam and Merlyn Van Hove have made the difficult decision to sell their milking herd and springing heifers in this sale. The Pine Drive herd is a virtually undiscovered gem in eastern South Dakota. Visitors to the herd are always impressed with the frames and udders on this well-bred herd of Guernseys. No BST, no TMR, lots of pasture. You will not be disappointed!

Sires represented include Sharp, Perfecto, Luxury, Dividend, Valiant, Logic, Bossman, Nitro, Poker and Geo Mars Andy Prime!

SELLING!

A TRIO OF EXCELLENT PERFECTOS

Greenfield Farm Brandy EX-90 (90/87)
3-11 305d 24,680M 4.3% 1,058F 3.1% 765P

Pine Drive Perfect Lass EX-92
7-08 305d 18,220M 3.8% 699F 3.1% 563P

Boulder Creek P Autumn EX-90

Pine Drive Magicman Terry EX-92 (91/92)
4-00 365d 17,000M 4.7% 805F 3.4% 575P
Her VG-84(87/83) Perfecto Daughter also Sells!

Greenfield Farm Champagne VG-85 (86/81)
4-04 305d 18,730M 3.9% 737F 3.4% 634P
Fresh milking 120#/day!!!!!

Sniders Sharp Daze EX-91 (90/92)
3-03 364d 16,380M 4.3% 699F 3.4% 562P
Backed By Two EX-91 Dams - WOW!!

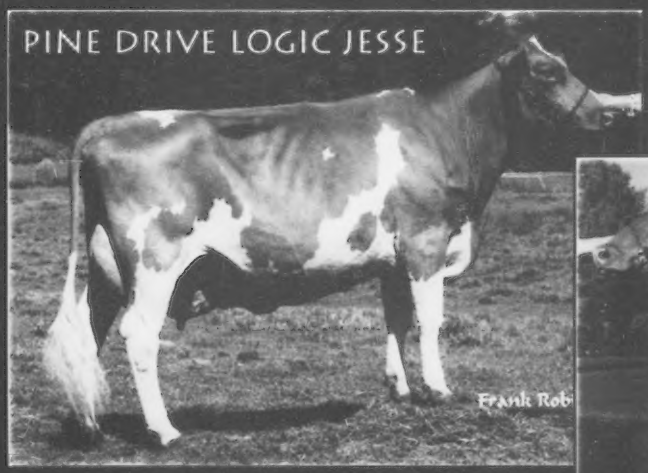

Pine Drive Logic Jesse VG-88 (90/85)
Grand Champion NGS-Sacramento 2003
Dam: Pine Drive Enhancer Joy Dee VG-88

Next Dam: Westlynn Tom Dee EX-96
4x Grand Champion at World Dairy Expo!

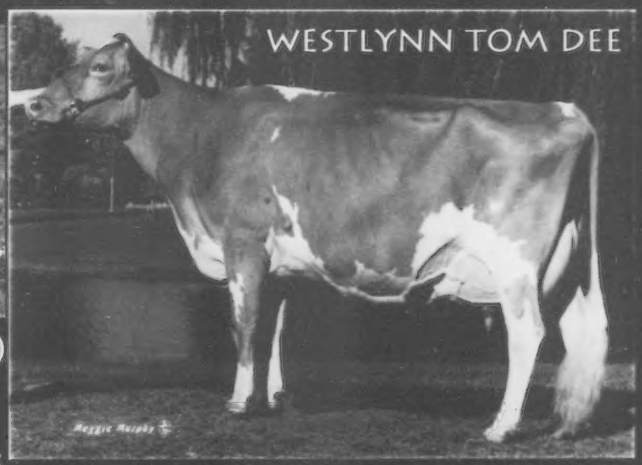

SELLING: JESSE'S BOSSMAN SISTER!
Pine Drive Bossman Jade EX-90 (90/89)
Pine Drive Logic Dots VG-84, from Joy Dee's VG-84
Full Sister - 100% identical breeding to Jesse!

Sale Managed by:
Minnesota Guernsey Breeders' Association
Wisconsin Guernsey Breeders' Association
&
GUERNSEY MARKETING SERVICE
614-864-2409
www.usguernsey.com

OUR TYPE wins SHOWS

Photos (L-R): Yellow Creek Lewis Jan (VG-88), 2003 All-American 4-year-old nominee, LEWIS daughter; Frank Ferio, Escalon, Calif.; Strauch Farms V Marrysue (EX-90), 2003 All-American 3-year-old nominee, VILTER daughter, Lantz & Strauch, Ellsworth, Wis.; Strauch Farm Bang Mystery, 2003 All-American junior yearling nominee, BANGER daughter, Tony Golgowski, River Falls, Wis.; Briarcreek Viller Anne, 2003 All-American junior calf nominee, VILTER daughter, Goldprint Farm, Linwood, N.C.; 11/03 AGA PTAT Rel., LEWIS 77%, TILLER 77%, TYLER 67%, BANGER 56%, ROY 72%, VILTER 64%. ™ Consistent Results is a trademark of Select Sires Inc. All bull's semen qualifies for export to Canada, except TYLER.

No matter which way **you view them,** Select-sired offspring have the type that appeals to producers everywhere. For example, there are 28 All-American nominees and 23 Junior All-American nominees by sires like BANGER, LEWIS, TILLER, TYLER & VILTER.

The Industry's Best Selection for Type — Not only will you find the breed's largest lineup at Select Sires, but you'll also see the widest variety of genetic choice, including six of the top-10 sires for PTAT.

1. 7GU366 LEWIS +2.3
   And No. 1 PTI
2. 7GU360 TILLER +2.1
   Tall, dairy and strong
6. 9GU148 TYLER +1.9
   No. 1 sire for rear udder height
7. 7GU379 BANGER +1.7
   Elite milk sire with show-ring type
8. 7GU357 ROY +1.6
   Excellent feet and legs
8. 7GU358 VILTER +1.6
   Breed's best udders

When you want type that shows a difference in your herd, trust Select Sires to be the one that delivers Consistent Results,™ again and again.

SELECT SIRES INC.

Phone: (614) 873-4683 **Fax: (614) 873-5751**

www.selectsires.com